AIA Hong Kong
27/F Hopewell Centre,
183 Queen's Road East,
Hong Kong
T: (852) 2881 3333
AIA.COM.HK

Memo

Attn:	All EDD & Honorable Advisors / EDDs / PSDDs / SDDs / DDs / MICs / Agency Leaders / Financial Planners (Hong Kong & Macau)	**From:**	Angela Yeung
		Dept:	Customer and Marketing
Copy:	Mr. Alger Fung Ms. Melissa Wong All Department Heads Macau CEO / ABDD Executives	**Total pages:**	15
Date:	28 May 2025		



Subject: A250569 **延長使用電子保費現金券推廣活動**
ePremium Coupon Usage Extension Promotion

合資格特選客戶
電子保費現金券有效期將延長至
2025 年 12 月 31 日



提提大家！電子保費現金券**即將於 2025 年 6 月 30 日到期！**

為鼓勵特選客戶積極使用電子保費現金券，我們特別推出「延長使用電子保費現金券」重點活動，特選客戶如希望延長電子保費現金券的有效期，必須透過完成以下其中一項指定任務，其電子保費現金券有效期才可**獲延長至 2025 年 12 月 31 日。**

如特選客戶沒有在 2025 年 6 月 30 日限期或之前，完成任何一項任務，所有餘下的電子保費現金券將會按原定日期（即 2025 年 6 月 30 日）到期，並不會再獲發回。請鼓勵客戶把握最後機會！

推廣期	2025 年 **1 月 1 日**至 2025 年 **6 月 30 日**，包括首尾兩天 (「推廣期」)。
特選客戶及推廣詳情	**組別一** 以下 4 個客戶組別所擁有餘下的電子保費現金券*可獲**自動延長**有效期至 2025 年 12 月 31 日： 1. 2025 Recapture 尊貴 (VIP) 特選客戶及 Recapture 特選客戶 (詳情請參閱通告 A250103 內之定義) 2. 2025 特選危疾 / 醫療優易核保/簡易核保優惠之特選受保人 (詳情請參閱通告 A250105 內合資格客戶之定義) 3. 於 2025 年 6 月 30 日仍然持有有效友邦峻宇會會籍的客戶 4. AIA 現職之財務策劃顧問 對於組別一的電子保費現金券有效期延長安排: • 特選客戶的電子保費現金券有效期獲自動延長至 2025 年 12 月 31 日，並將會於最遲 2025 年 7 月 14 日反映在 AIA+、iChange 和 PES。

「我們」、「AIA」、「友邦」或「友邦香港」是指友邦保險（國際）有限公司（於百慕達註冊成立之有限公司）。
"We", "AIA" or "AIA Hong Kong" herein refers to AIA International Limited (Incorporated in Bermuda with limited liability).
只供 AIA 內部使用。/ For AIA Internal Use Only.

AIA Hong Kong
27/F Hopewell Centre,
183 Queen's Road East,
Hong Kong
T: (852) 2881 3333
AIA.COM.HK

Memo

	組別二^ 其他持有任何 1 張有效的 AIA「個人人壽」/「個人意外」保單的 AIA 現有客戶（資料計算至 2025 年 6 月 30 日），必須於 2025 年 6 月 30 日或之前完成 10 項指定任務中的其中一項，便可為所擁有餘下的電子保費現金券*獲**自動延長**有效期至 2025 年 12 月 31 日。 對於組別二的電子保費現金券有效期延長安排: • 特選客戶如在 2025 年 6 月 22 日或之前完成並符合以上推廣詳情要求，其電子保費現金券的有效期將延長至 2025 年 12 月 31 日，並將會於 2025 年 7 月 1 日反映在 AIA+、iChange 和 PES。 • 特選客戶如在 2025 年 6 月 23 日至 30 日完成並符合以上推廣詳情要求，其電子保費現金券的有效期將延長至 2025 年 12 月 31 日，並將會最遲於 2025 年 7 月 4 日反映在 AIA+、iChange 和 PES。 *包括由 AIA 直接發出及由其他人轉讓之電子保費現金券 ^不包括組別一內之客戶
組別二的指定任務詳情	1. 購買任何金額之 AIA「個人人壽」/「個人意外」保單 (新保單須於 2025 年 6 月 30 日或之前繕發) 2. 與財務策劃顧問完成財務分析(iFHC) 3. 與財務策劃顧問見面，兼透過 iChange 成功更新或確認現仍有效的電郵地址或電話號碼 (詳情請參閱通告 A250404)。 4. 透過財務策劃顧問於 iChange 內成功完成任何 AIA「個人人壽」/「個人意外」保單的資料更新 5. 轉讓或接收任何電子保費現金券 6. 持有仍然生效的「AIA Vitality 健康程式」會籍 7. 轉贈 AIA 友 Point 予親友 8. 閱讀任何 iSay 文章 (須透過 AIA 財務策劃顧問獲得專屬一對一文章連結，並成功點擊文章連結及打開 iSay 文章) 9. 由不同意接收 AIA 及 AIA 聯屬公司的最市場推廣資訊更改為同意接收，並維持至 2025 年 6 月 30 日 10. 提交任何 AIA「個人人壽」/「個人意外」保單的索償
電子保費現金券機制	電子保費現金券的機制不變，由 2025 年 1 月 1 日起計，如下： （詳情請參閱通告 A250113） 

「我們」、「AIA」、「友邦」或「友邦香港」是指友邦保險（國際）有限公司（於百慕達註冊成立之有限公司）。
"We", "AIA" or "AIA Hong Kong" herein refers to AIA International Limited (Incorporated in Bermuda with limited liability).
只供 AIA 內部使用。/ For AIA Internal Use Only.

AIA Hong Kong
27/F Hopewell Centre,
183 Queen's Road East,
Hong Kong
T: (852) 2881 3333
AIA.COM.HK

Memo

<table>
<tr>
<td></td>
<td>
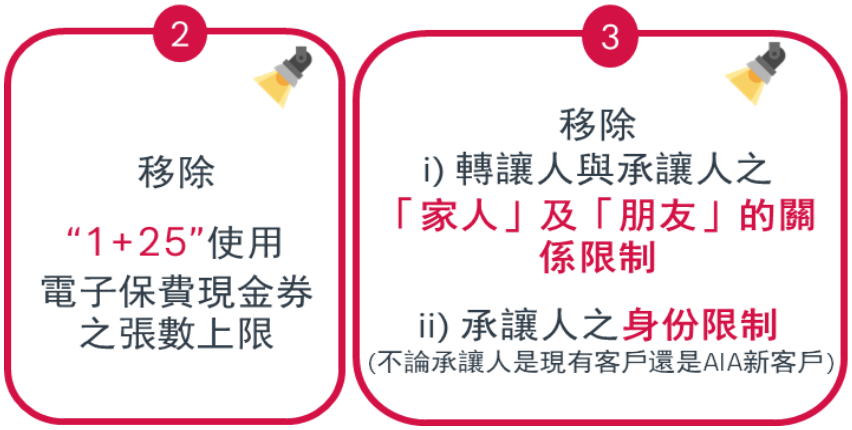

使用「智能 eCoupon 計算機」助您輕鬆掌握電子保費現金券計算方法


https://www.aia.com.hk/zh-hk/campagns/smart-calculator.html

注：「智能 eCoupon 計算機」已於 2025 年 1 月 2 日反映以上更新的機制。
</td>
</tr>
<tr>
<td>條款及細則</td>
<td>請見附錄 1 之條款及細則。</td>
</tr>
</table>

財務策劃顧問及客戶無需進行任何手動操作，所有尚未使用的現有電子保費現金券將自動延期，並於 iChange、PES 及 AIA+ 上顯示。有關電子保費現金券的使用及轉讓的方式及條件，將維持不變。詳情請按此參閱條款及細則。

＊＊＊

特別注意：電子保費現金券不適用於 2025 年 2 月 7 日推出的 AIA 延期年金計劃 2，並只適用於指定產品，詳情請參閱相關條款及細則。

推廣期有限，請把握推廣良機！

如有任何疑問，請電郵至客戶及市場策劃 (Customer and Marketing) AIAHK.CustomerExperience-ECM@aia.com

「我們」、「AIA」、「友邦」或「友邦香港」是指友邦保險（國際）有限公司（於百慕達註冊成立之有限公司）。
"We", "AIA" or "AIA Hong Kong" herein refers to AIA International Limited (Incorporated in Bermuda with limited liability).
只供 AIA 內部使用。/ For AIA Internal Use Only.

AIA Hong Kong
27/F Hopewell Centre,
183 Queen's Road East,
Hong Kong
T: (852) 2881 3333
AIA.COM.HK

Memo

Selected Customers ONLY

Extend the Expiry Date of ePremium Coupons to 31 December 2025



Last call! ePremium Coupons will be **expired on 30 June 2025!**

In order to encourage selected customers to use ePremium Coupons, we have especially launched key activities for the "ePremium Coupon Usage Extension Promotion". If selected customers would like to extend the **expiry date of the** ePremium Coupons' **to 31 December 2025**, they must complete any one of the designated missions.

If selected customers have not completed any one of the missions on or before the expiry date of 30 June 2025, the remaining ePremium Coupons will be expired as originally planned, i.e., 30 June 2025, and will NOT be issued again. Please encourage customers to seize the last chance!

Promotion Period	**1 Jan** 2025 to **30 Jun** 2025. Both dates inclusive. ("Promotion Period").
Selected Customers & Promotion Details	**Group 1** The remaining ePremium coupons* the below 4 groups of customers hold will **automatically be extended** to 31 December 2025: 1. 2025 Recapture (VIP) Selected Customers AND Selected Customers (Details please refer to the definitions mentioned in Memo A250103) 2. Selected Customers of 2025 Preferential Underwriting/ Simplified Underwriting Offer for Selected CI/ Medical (Details please refer to the definitions mentioned in Memo A250105) 3. Customers who hold active AIA Club Alta memberships as at 30 June 2025 4. AIA existing financial planners ePremium coupons validity extension arrangement for Group 1 • Group 1 of selected customers' validity period of their ePremium Coupons shall be automatically extended to 31 December 2025 and it will be reflected on AIA+, iChange and PES on 14 July 2025 the latest. **Group 2**^ For the others who possess at least one in-force AIA individual life policy / "Personal Accident (PA)" policy (data calculated as of 30 June 2025) must complete any one of the designated 10 missions on or before 30 June 2025 in order to get the remaining ePremium Coupons' expiry date* **automatically extended** to 31 December 2025. ePremium coupons validity extension arrangement for Group 2 • For selected customers who complete and meet the above promotional requirements on or before 22 June 2025, the validity period of their ePremium Coupons shall be automatically extended to 31 December 2025 and it will be reflected on AIA+, iChange and PES on 1 July 2025. • For selected customers who complete and meet the above promotional requirements between 23 June and 30 June 2025, the validity period of their

「我們」、「AIA」、「友邦」或「友邦香港」是指友邦保險（國際）有限公司（於百慕達註冊成立之有限公司）。
"We", "AIA" or "AIA Hong Kong" herein refers to AIA International Limited (Incorporated in Bermuda with limited liability).
只供 AIA 內部使用。/ For AIA Internal Use Only.

AIA Hong Kong
27/F Hopewell Centre,
183 Queen's Road East,
Hong Kong
T: (852) 2881 3333
AIA.COM.HK

Memo

	ePremium Coupons shall be automatically extended to 31 December 2025 and it will be reflected on AIA+, iChange and PES on 4 July 2025 the latest. *Including any ePremium coupons being issued by AIA directly and being transferred by others. ^Excluding those being included in Group 1.
Group 2's Designated Missions Details	1. Purchase at least one AIA individual life policy / "Personal Accident (PA)" policy of any amount (new policies must be issued on or before 30 June 2025) 2. Complete the financial analysis (iFHC) with a financial planner 3. Meet with a financial planner and successfully update or reconfirm their existing valid email addresses or phone numbers via iChange (Details please refer to Memo A250404) 4. Successfully update information of any AIA individual life policy / "Personal Accident (PA)" policy on iChange 5. Transfer or receive any ePremium Coupon(s) 6. Hold an active AIA Vitality membership 7. Transfer any AIA Points 8. Read any iSay article (via the one-on-one article link sent by the financial planner, successfully click the article link and open the article) 9. Agree to receive our latest offers and promotions from AIA and AIA affiliates by updating the marketing preferences from "No" to "Yes" and keep it until 30 June 2025 10. Submit claim(s) of any AIA individual life policy / "Personal Accident (PA)" policy
ePremium Coupon Mechanism	The mechanism of the ePremium Coupons remains unchanged, all count from 1 January 2025, as follows: (Please refer to Memo A250113 for details) 

「我們」、「AIA」、「友邦」或「友邦香港」是指友邦保險（國際）有限公司（於百慕達註冊成立之有限公司）。
"We", "AIA" or "AIA Hong Kong" herein refers to AIA International Limited (Incorporated in Bermuda with limited liability).
只供 AIA 內部使用。/ For AIA Internal Use Only.

AIA Hong Kong
27/F Hopewell Centre,
183 Queen's Road East,
Hong Kong
T: (852) 2881 3333
AIA.COM.HK

Memo

	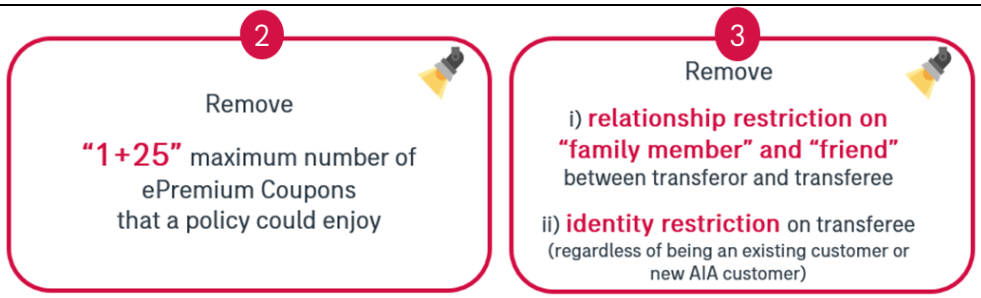 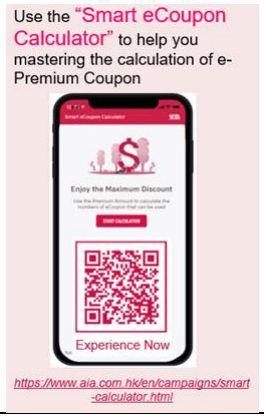 Remark: "Smart eCoupon Calculator" has reflected the above updated mechanism on 2 Jan 2025.
T&C	Terms and Conditions on Appendix 1.

No manual action is required from financial planners and customers. The validity of all unused ePremium Coupons will be extended automatically and shown in iChange, PES and AIA+ respectively. There is **no change** in the method and conditions for the use and transfer of ePremium Coupon. Please click here for details of the Terms and Conditions.

＊＊＊

Please note：ePremium Coupon is not applicable to AIA Deferred Annuity Plan 2 launched on 7 Feb 2025, and is only applicable to the designated policies. For details, please refer to the respective Terms and Conditions.

Limited-time offers! Please seize the sales opportunity!

Should you have any queries, please email to Customer and Marketing at AIAHK.CustomerExperience-ECM@aia.com

Best regards,

Angela Yeung
Head of Digital & Design Experience
Customer & Marketing

「我們」、「AIA」、「友邦」或「友邦香港」是指友邦保險（國際）有限公司（於百慕達註冊成立之有限公司）。
"We", "AIA" or "AIA Hong Kong" herein refers to AIA International Limited (Incorporated in Bermuda with limited liability).
只供 AIA 內部使用。/ For AIA Internal Use Only.

AIA Hong Kong
27/F Hopewell Centre,
183 Queen's Road East,
Hong Kong
T: (852) 2881 3333
AIA.COM.HK

Memo

附錄 1：電子保費現金券有效期延長推廣活動 – 條款及細則

1. 電子保費現金券有效期延長推廣活動(「推廣」)由友邦保險(國際)有限公司(於百慕達註冊成立之有限公司) 之香港及/或澳門分行(「AIA」) 主辦。參加者只要參加本推廣，即表示同意遵守所有條款及細則。
2. 推廣期由 2025 年 1 月 1 日至 2025 年 6 月 30 日止，包括首尾兩天。(「推廣期」)
3. 推廣之特選客戶:
   A. 組別一:
      i. 2025 Recapture 尊貴 (VIP) 特選客戶及 Recapture 特選客戶 (詳情請參閱通告 A250103 內之定義)
      ii. 2025 特選危疾 / 醫療優易核保/簡易核保優惠之特選受保人 (詳情請參閱通告 A250105 內合資格客戶之定義)
      iii. 於 2025 年 6 月 30 日仍然持有有效友邦峻宇會會籍的客戶
      iv. AIA 現職之財務策劃顧問
   B. 組別二:
      i. 持有任何 1 張有效的 AIA「個人人壽」/「個人意外」保單的現有客戶（資料計算至 2025 年 6 月 30 日），不包括組別一內之客戶
4. 合資格客戶:
   A. 組別一的特選客戶已自動成為合資格客戶
   B. 組別二的特選客戶只需於推廣期內完成以下任何一項要求，即成為合資格客戶:
      i. 購買任何金額之 AIA「個人人壽」/「個人意外」保單，新保單須於 2025 年 6 月 30 日或之前繕發，及於進行電子保費現金券有效期延長時新保單仍然生效。
      ii. 與 AIA 或 AIA 夥伴銷售渠道之財務顧問、業務代表、保險顧問或理財顧問在香港或澳門以面對面形式完成指定財務分析，AIA 現有客戶於指定財務分析中填寫的電郵地址及電話號碼必須與於 AIA 登記的電郵地址及電話號碼相同。
      iii. 與財務策劃顧問見面，兼透過 iChange 成功更新或確認現仍有效的電郵地址或電話號碼 (詳情請參閱通告 A250404)。
      iv. 透過財務策劃顧問於 iChange 內成功完成任何 AIA「個人人壽」/「個人意外」保單的資料更新
      v. 轉讓或接收任何電子保費現金券。
      vi. 持有仍然生效的「AIA Vitality 健康程式」會籍。
      vii. 透過 AIA+ 轉贈 AIA 友 Point 予親友。
      viii. 閱讀任何 iSay 文章 (須透過 AIA 財務策劃顧問獲得專屬一對一文章連結，並成功點擊文章連結及打開 iSay 文章) 。
      ix. 由不同意接收 AIA 及 AIA 聯屬公司的最新市場推廣資訊（數據直至 2024 年 12 月 31 日）更改為同意接收（於推廣期內），並維持至 2025 年 6 月 30 日。
      x. 提交任何 AIA「個人人壽」/「個人意外」保單的索償。
5. 合資格客戶擁有餘下於 2025 年 6 月 30 日到期之電子保費現金券(包括由 AIA 直接發出及由其他人轉讓之電子保費現金券)有效期將獲自動延長至 2025 年 12 月 31 日。
6. 合資格客戶的電子保費現金券有效期延長安排:
   A. 組別一的特選客戶
      組別一的特選客戶的電子保費現金券有效期獲自動延長至 2025 年 12 月 31 日，並將會於最遲 2025 年 7 月 14 日反映在 AIA+、iChange 和 PES。
   B. 組別二的特選客戶
      組別二的特選客戶如在 2025 年 6 月 22 日或之前完成並符合以上推廣詳情要求，其餘下的電子保費現金券有效期獲自動延長至 2025 年 12 月 31 日將會於 2025 年 7 月 1 日反映在 AIA+、iChange 和 PES；特選客戶如在 2025 年 6 月 23 日至 30 日完成並符合以上推廣詳情要求，其電子保費現金券的有效期獲自動延長至 2025 年 12 月 31 日將會於最遲 2025 年 7 月 4 日反映在 AIA+、iChange 和 PES。
7. 本通告只載有一般資料，並不構成任何銷售建議及/或有關產品之推介。於投保保險產品之前，客戶須完成財務需要分析。所有產品資料只供參考，並不包含保單的完整條款。有關產品特點、條款及細則、不保事項及主要產品風險之詳情，請參閱相關產品之產品簡介及保單契約。如欲在投保前參閱保險合約之樣本，客戶可向 AIA 索取。人壽保險保單屬長期的保險合約。如於早年退保，客戶所收取的金額可能大幅少於已繳的保費。

「我們」、「AIA」、「友邦」或「友邦香港」是指友邦保險（國際）有限公司（於百慕達註冊成立之有限公司）。
"We", "AIA" or "AIA Hong Kong" herein refers to AIA International Limited (Incorporated in Bermuda with limited liability).
只供 AIA 內部使用。/ For AIA Internal Use Only.

AIA Hong Kong

27/F Hopewell Centre,
183 Queen's Road East,
Hong Kong
T: (852) 2881 3333

AIA.COM.HK

Memo

8. AIA 有權隨時更改本推廣活動的條款及細則而毋須另行通知。各推廣優惠均只在推廣保險產品可以接受投保申請時有效。如對本推廣活動有任何爭議，AIA 保留最終決定權。此推廣活動只適用於香港及澳門。
9. 本條款及細則受活動地點（香港或澳門）的法律約束和解釋。該地區的法院有非專有司法管轄權，以審理及裁決因本條款及細則而起或與之有關的任何爭議。

「我們」、「AIA」、「友邦」或「友邦香港」是指友邦保險（國際）有限公司（於百慕達註冊成立之有限公司）。
"We", "AIA" or "AIA Hong Kong" herein refers to AIA International Limited (Incorporated in Bermuda with limited liability).
只供 AIA 內部使用。/ For AIA Internal Use Only.

AIA Hong Kong
27/F Hopewell Centre,
183 Queen's Road East,
Hong Kong
T: (852) 2881 3333
AIA.COM.HK

Memo

Appendix 1: ePremium Coupon Expiry Date Extension Promotion – Terms and Conditions

1. "ePremium Coupon Expiry Date Extension Promotion" ("Promotion") is organized by the Hong Kong Branch and/or Macau Branch of AIA International Limited (Incorporated in Bermuda with limited liability) ("AIA"). Participants of this Campaign shall agree to abide by all terms & conditions.
2. Promotion period is from 1 January 2025 to 30 June 2025. Both dates inclusive.
3. Selected customers of the Promotions:
   A. Group 1:
      i. 2025 Recapture (VIP) Selected Customers AND Selected Customers (Details please refer to the definitions mentioned in Memo A250103)
      ii. Selected Customers of 2025 Preferential Underwriting/ Simplified Underwriting Offer for Selected CI/ Medical (Details please refer to the definitions mentioned in Memo A250103)
      iii. Customers who hold active AIA Club Alta memberships as at 30 June 2025
      iv. AIA existing financial planners
   B. Group 2:
      i. The customers who possess at least one in-force AIA individual life policy / "Personal Accident (PA)" policy (data calculated as of 30 June 2025), and out of those being included in Group 1.
4. Eligible customers:
   A. Group 1 of selected customers automatically becomes the eligible customers
   B. Group 2 of selected customers only need to complete any one of the following requirements during the promotion period to become the eligible customers.
      i. Purchase at least one AIA individual life policy / "Personal Accident (PA)" policy of any amount. The new policies must be issued on or before 30 June 2025, and still inforce during the validity extension arrangment.
      ii. Complete the face-to-face financial analysis (iFHC) with a financial planner, technical representative, broker or independent financial advisor (IFAs) from AIA or AIA's partnership distribution channel in Hong Kong or Macau. AIA existing customers have to fill in the email address and mobile number which are the same as what being registered in AIA on the financial analysis form.
      iii. Meet with a financial planner and successfully update or reconfirm their existing valid email addresses or phone numbers via iChange (Details please refer to Memo A250404).
      iv. Successfully update information of any AIA individual life policy / "Personal Accident (PA)" policy on iChange.
      v. Transfer or receive any ePremium Coupon(s).
      vi. Hold an active AIA Vitality membership.
      vii. Transfer any AIA Points to family and friends via AIA+.
      viii. Read any iSay article (via the one-on-one article link sent by the financial planner, successfully click the article link and open the article).
      ix. Agree to receive our latest offers and promotions from AIA and AIA affiliates by updating the marketing preferences from "No" (as of 31 December 2024) to "Yes" (during Promotion Period), and keep it until 30 June 2025.
      x. Submit claim(s) of any AIA individual life policy / "Personal Accident (PA)" policy.
5. Eligible customers possess any remaining ePremium coupons to be expired on 30 June 2025 (including those being issued by AIA directly and being transferred by others), and the validity would be automatically extended to 31 December 2025.
6. Eligible customers' ePremium coupons validity extension arrangement:
   A. Group 1 of selected customers' validity period of their ePremium Coupons shall be automatically extended to 31 December 2025 and it will be reflected on AIA+, iChange and PES on 14 July 2025 the latest.
   B. Group 2 of selected customers who complete and meet the above promotional requirements on or before 22 June 2025, the validity period of their remaining ePremium Coupons automatically extended to 31 December 2025 will be reflected on AIA+, iChange and PES on 1 July 2025. For selected customers who complete and meet the above promotional requirements between 23 June and 30 June 2025, the validity period of their ePremium Coupons automatically extended to 31 December 2025 will be reflected on AIA+, iChange and PES on 4 July 2025 the latest.
7. This memorandum contains general information only. It does not constitute any offer and/or insurance product recommendation. Customer must complete the Financial Needs Analysis before applying any insurance

「我們」、「AIA」、「友邦」或「友邦香港」是指友邦保險（國際）有限公司（於百慕達註冊成立之有限公司）。
"We", "AIA" or "AIA Hong Kong" herein refers to AIA International Limited (Incorporated in Bermuda with limited liability).
只供 AIA 內部使用。/ For AIA Internal Use Only.

AIA Hong Kong

27/F Hopewell Centre,
183 Queen's Road East,
Hong Kong
T: (852) 2881 3333

AIA.COM.HK

Memo

product. The product information is for reference only, which does not contain the full terms of the product. For details of the product features, terms and conditions, exclusions, and key product risks,customer may refer to the relevant product brochure and policy contract of relevant products. In case customer wants to read policy contract sample before making an application, customer can obtain a copy from AIA. Life insurance policies are long-term contracts of insurance. Should customer surrender the policy early, customer may receive an amount considerably less than the total amount of premiums paid.

8. AIA reserves the right to change any terms and conditions of this Promotion without advance notices. All Promotion Offers are valid only when the promotion insurance products are available for application. In the event of any disputes, AIA's decision shall be final and conclusive. This promotion is only applicable in Hong Kong and Macau only.
9. The terms and conditions is governed by and interpreted according to the laws of the place where the Promotion is issued (being either Hong Kong or Macau). The courts of that place have non-exclusive jurisdiction to consider and determine any dispute arising out of or in connection with the terms and conditions.

「我們」、「AIA」、「友邦」或「友邦香港」是指友邦保險（國際）有限公司（於百慕達註冊成立之有限公司）。
"We", "AIA" or "AIA Hong Kong" herein refers to AIA International Limited (Incorporated in Bermuda with limited liability).
只供 AIA 內部使用。/ For AIA Internal Use Only.

AIA Hong Kong
27/F Hopewell Centre,
183 Queen's Road East,
Hong Kong
T: (852) 2881 3333
AIA.COM.HK

Memo

附錄 2：電子保費現金券的正確使用方法及注意事項

正確使用方法	注意事項
• **正確介紹並提醒**客戶電子保費現金券的使用方法(包括轉讓)及其使用條款及細則 • 提醒客戶在 AIA+ 轉讓電子保費現金券給合資格的家人或朋友時，**同意條款及細則**表示轉讓人**自願並賦予許可**進行轉讓，並**確認轉讓的對象為合資格的家人或朋友** • **於客戶提出疑問或要求下，協助客戶使用或轉讓電子保費現金券** • 提醒全新客戶需要先下載並安裝 AIA+，並建立賬戶方可從家人接收電子保費現金券，當中 AIA+ 賬戶及申請新保單時所提供的**手機號碼**及**出生日期必須完全一樣** • 若要成功使用電子保費現金券扣減首期保費，客戶必須於**成功收到電子保費現金券後**才投保指定新計劃方可獲享保費扣減 • **提醒客戶**在轉讓電子保費現金券時，**在查核轉讓對象資格的步驟中，要選擇真實和準確的答案。**	• **提醒客戶不可**將其電子保費現金券轉讓予不認識的人士 • 提醒客戶在 AIA+ 轉讓電子保費現金券給合資格的家人或朋友時，如轉讓人並**非自願**，或並**不確認轉讓的對象為合資格的家人或朋友**，則**不要同意條款及細則和賦予許可進行轉讓** • **提醒客戶不可**將其電子保費現金券轉讓予任何特定非合資格的人士 • **不可與客戶以任何形式聯合安排**，或給予客戶任何利益或向客戶做出的任何承諾以換取客戶以不適當的方式交易電子保費現金券轉讓 • **客戶不應出售或購買電子保費現金券** (包括透過網上平台如小紅書、旋轉拍賣 Carousell 等交易)。在任何情況下，現金券均不得兌換現金或轉售 • 若要成功使用電子保費現金券扣減首期保費，**避免於客戶未收到**電子保費現金券前簽署投保申請書 • **提醒客戶**在轉讓電子保費現金券時，**在查核轉讓對象資格的步驟中，不要選擇非事實和不準確的答案。**

財務策劃顧問在銷售保險產品過程中必須遵守所有監管要求及友邦香港的內部指引。公司會作出例行審查，若發現懷疑違規情況，個案將呈交至 Market Conduct Committee ("MCC") 進行審理。如查明屬實，公司將對有關之財務策劃顧問及/或營業單位主管作出懲處，罰則由書面警告至終止業務代表合約不等，視乎違規嚴重程度而定。

「我們」、「AIA」、「友邦」或「友邦香港」是指友邦保險（國際）有限公司（於百慕達註冊成立之有限公司）。
"We", "AIA" or "AIA Hong Kong" herein refers to AIA International Limited (Incorporated in Bermuda with limited liability).
只供 AIA 內部使用。/ For AIA Internal Use Only.

AIA Hong Kong
27/F Hopewell Centre,
183 Queen's Road East,
Hong Kong
T: (852) 2881 3333
AIA.COM.HK

Memo

Appendix 2 - Proper Usage and Precautions of the use of ePremium Coupons

Proper Usage	Precautions
• **Correctly introduce and remind** customers on the use of the ePremium Coupons pursuant to the Terms and Conditions, including the option of transfer of ePremium Coupons to eligible groups of transferees • Remind customers that when transferring ePremium coupons in AIA+, by **accepting the terms and conditions** indicates that the transferor **voluntarily agrees to and authorizes the transfer**, and **confirms that the transferee is an eligible family member or friend.** • Assist customers in using or transferring ePremium Coupons upon receipt of enquiry and instruction from customers • Remind brand new customers to download and install the AIA+, and create an account to receive the ePremium Coupons from family members. **The mobile number and date of birth provided** in the AIA+ account and the newly purchased policy **must be the same** • The policy application of eligible plans must be submitted **after the successful receipt of**	• **Remind customers not to** transfer ePremium Coupons to any persons who they do not know • Remind customers that when transferring ePremium coupons to eligible family members or friends in AIA+, if the transferor is **not in his/her own will, or does not confirm that the transferee is an eligible family member or friend**, the transferor **should not agree to the terms and conditions or authorize the transfer.** • **Remind customers not to** transfer ePremium Coupons to any particular persons who are ineligible to receive • **Cannot jointly arrange or offer benefits to customers** in exchange for inappropriate **transaction** of ePremium Coupons transfer by the customers • **Customers should not sell/ buy** ePremium Coupons (e.g. including but not limited to any trading through online platforms like Xiaohongshu, Carousell). Under any circumstances, the Coupon(s) cannot be exchanged and/or redeemed for cash or resold

「我們」、「AIA」、「友邦」或「友邦香港」是指友邦保險（國際）有限公司（於百慕達註冊成立之有限公司）。
"We", "AIA" or "AIA Hong Kong" herein refers to AIA International Limited (Incorporated in Bermuda with limited liability).
只供 AIA 內部使用。/ For AIA Internal Use Only.
[AIA – INTERNAL]

AIA Hong Kong

27/F Hopewell Centre,
183 Queen's Road East,
Hong Kong
T: (852) 2881 3333

AIA.COM.HK

Memo

ePremium Coupons by the transferees, in order to enjoy the ePremium Coupon deduction of the first premium • Remind customers to **select the true and correct answers in the step of recipient detail checking** during transferring ePremium coupons	• **Avoid signing any policy application forms or documents before the successful receipt** of ePremium Coupons, or otherwise ePremium Coupon deduction of the first premium will be unsuccessful • Remind customers **not to select the untrue and inaccurate answers in the step of recipient eligibility checking** during transferring ePremium coupons

Financial planners must comply with all regulatory requirements and AIAHK internal guidelines when distributing AIAHK insurance products. Routine checking will be conducted. Any potential misconduct will be escalated to the Market Conduct Committee (MCC) for deliberation. If substantiated, the Company shall impose penalties ranging from a written warning to termination of contract depending on the severity of the violation.

「我們」、「AIA」、「友邦」或「友邦香港」是指友邦保險（國際）有限公司（於百慕達註冊成立之有限公司）。
"We", "AIA" or "AIA Hong Kong" herein refers to AIA International Limited (Incorporated in Bermuda with limited liability).
只供 AIA 內部使用。/ For AIA Internal Use Only.

AIA Hong Kong
27/F Hopewell Centre,
183 Queen's Road East,
Hong Kong
T: (852) 2881 3333
AIA.COM.HK

Memo

附錄 3：如何在 AIA+ 接收 AIA 及 AIA 聯屬公司的最新市場推廣資訊

用戶指南（網頁版）：點擊以查閱更多



「我們」、「AIA」、「友邦」或「友邦香港」是指友邦保險（國際）有限公司（於百慕達註冊成立之有限公司）。
"We", "AIA" or "AIA Hong Kong" herein refers to AIA International Limited (Incorporated in Bermuda with limited liability).
只供 AIA 內部使用。/ For AIA Internal Use Only.

AIA Hong Kong
27/F Hopewell Centre,
183 Queen's Road East,
Hong Kong
T: (852) 2881 3333
AIA.COM.HK

Memo

Appendix 3 – How to receive our latest offers and promotions from AIA and AIA affiliates on AIA+

User Guide (Web version): [Click to learn more]

01 Click "Profile & settings" on AIA+ homepage

02 Choose "Communication preferences" in "Profile & settings" page

03 Click "Receive push notifications"

04 Click "OK"

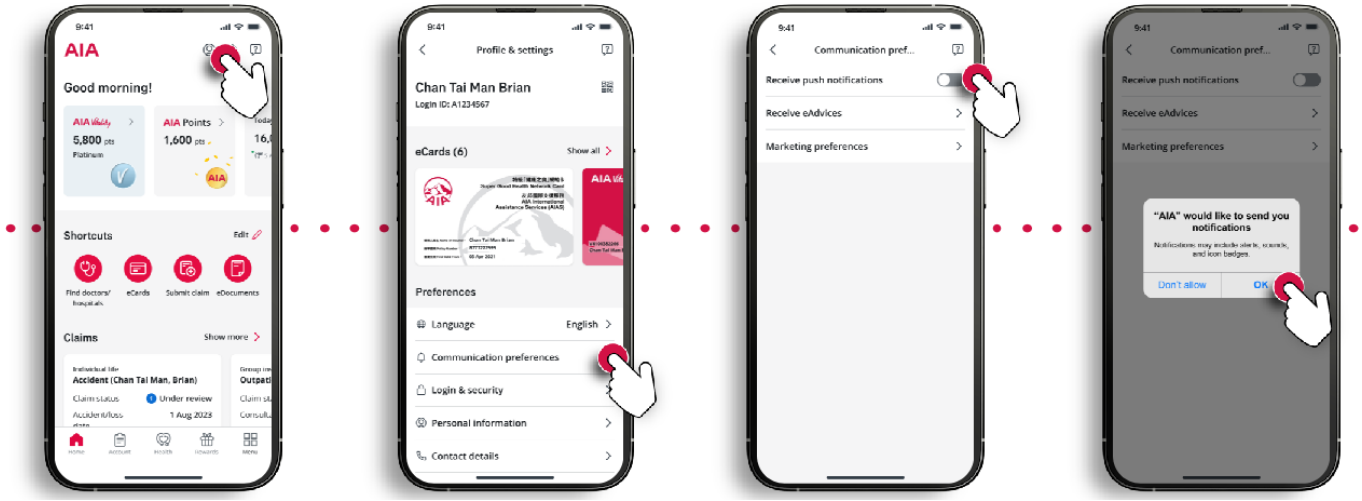

05 Tap "Marketing preferences"

06 Click "Yes"

07 Preferences updated

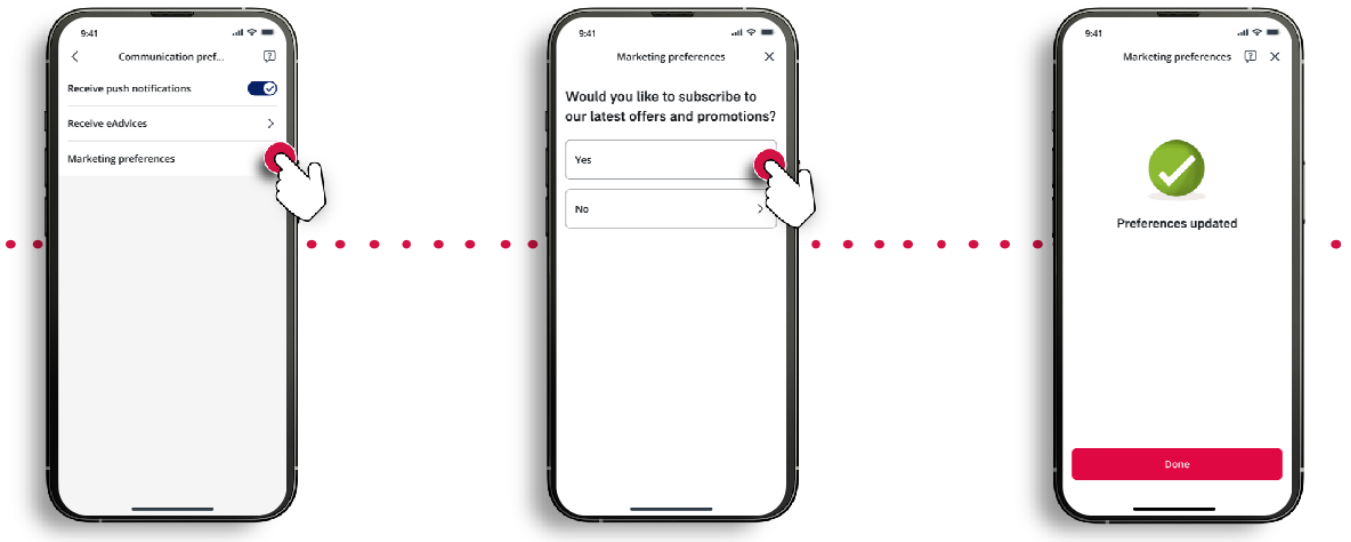

「我們」、「AIA」、「友邦」或「友邦香港」是指友邦保險（國際）有限公司（於百慕達註冊成立之有限公司）。
"We", "AIA" or "AIA Hong Kong" herein refers to AIA International Limited (Incorporated in Bermuda with limited liability).
只供 AIA 內部使用。/ For AIA Internal Use Only.