AIA Hong Kong

AIA Financial Centre,
712 Prince Edward Road East,
Kowloon, Hong Kong
T: (852) 2881 3333

AIA.COM.HK

Memo

Attn: All EDD & Honorable Advisors / EDDs / PSDDs / SDDs / DDs / MICs / Agency Leaders / Financial Planners (Hong Kong & Macau)

From: Mandy Ma
Chief Health Officer

Co/Dept:

Dept: CHO Office

Copy: All Department Heads

Date: 25 September, 2024

Total page: 3 + Appendix

Subject: (Ref: A240971) 香港中文大學醫院之醫療網絡服務安排 (Revised)
Panel Arrangement with CUHK Medical Centre (Revised)

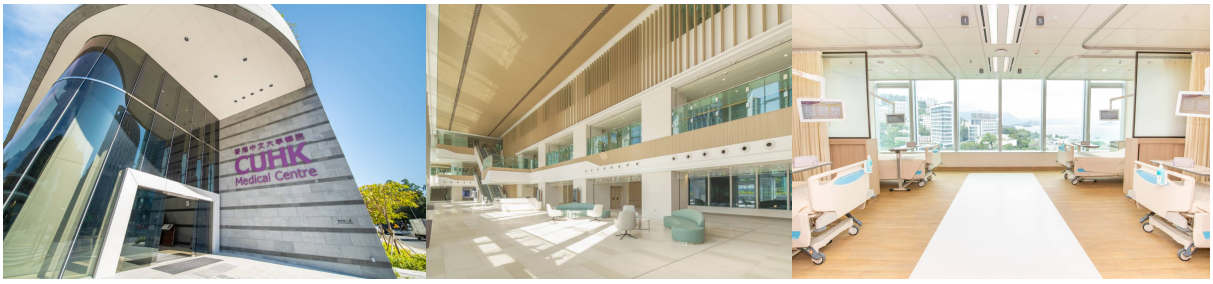

由即日起，香港中文大學醫院「中大醫院」之專科醫生已加入AIA個人醫療產品之醫療網絡。中大醫院位於新界沙田澤祥街9號，提供350張病床及35個專科及分科。於醫療網絡服務安排下，中大醫院將提供門診、日間手術和住院手術服務，而已購買AIA個人醫療保險產品的客戶可透過醫療服務熱線預約他們的服務(詳情請參看附錄1）。

以下是中大醫院向我們的客戶提供的優惠概要：

A. AIA客戶尊享服務概要

- 為客戶提供指定的專科網絡門診諮詢、日間手術和住院手術服務，客戶於中大醫院亦可獲得網絡優越待遇(詳情請參看附錄2)
- 多項日間和住院手術套餐優惠(詳情請參看附錄3)
- 一站式服務包括出院及日間手術免找數服務(需經醫療費用預先批核，詳情請參看附錄4)

B. AIA個人保單客戶在中大醫院享有的折扣優惠

中大醫院為友邦之個人保單客戶提供**5%-7%**折扣(取決於病房類型)，概要如下，詳情請以以下方法向我們查詢:

- 經醫療費用預先批核而成功獲AIA批核安排免找數之個案
- 優惠只適用於醫院費用(包括房費、膳食費、手術室費用），醫生費和其他雜費並不適用
- 優惠期只限於即日起至2025年11月19日

C. 自選醫生之出院免找數申請安排

如客戶之自選醫生安排受保人到中大醫院接受治療，客戶亦可向我們申請“免找數服務”。客戶需於入院前兩個工作天填妥入院前登記表格並以傳真或電郵方式交回給我們。一經批核，我們會向中大醫院發出「住院付款保證書」。客戶可從以下連結中選擇“我想使用自選醫生” 然後下載預先批核表格。

https://www.aia.com.hk/zh-hk/health-and-wellness/medical-expense-pre-approval-service

只供內部使用FOR INTERNAL USE ONLY
於這通告內所提及的「AIA」、「友邦」或「友邦香港」是指友邦保險（國際）有限公司（於百慕達註冊成立之有限公司）。“AIA” or “AIA Hong Kong” herein refers to AIA International Limited (Incorporated in Bermuda with limited liability).

AIA Hong Kong

AIA Financial Centre,
712 Prince Edward Road East,
Kowloon, Hong Kong
T: (852) 2881 3333

AIA.COM.HK

Memo

表格遞交方法:

香港客戶/ 於香港購買保單之抵港內地人仕
- 傳真 (852) 3118 9083
- 電郵 hk.pre-admission@aia.com

澳門客戶 / 於澳門購買保單之抵澳內地人仕
- 傳真(853) 2831 5900

如有任何查詢，請於 iEngage/PES 使用 Chatbot 進行查詢；澳門可親臨營運服務中心。

We are pleased to inform you that with immediate effective, we have included the specialists at the **CUHK Medical Centre (CUHKMC)** to our individual medical plans panel network. **CUHKMC** is located at 9 Chak Cheung Street, Shatin, New Territories and provides 350 beds with 35 specialties and subspecialties. Under our panel arrangement, CUHKMC will be providing specialist outpatient consultation, day surgery and inpatient surgery services. Customers who hold AIA Individual medical products can book their services via our panel service hotline (Refer to Appendix 1).

Below please find a summary of the preferential offers to our Customers from CUHKMC:

A. Exclusive services for AIA customers

• CUHKMC will be providing specialist outpatient consultation, day surgery and inpatient surgery services to our customers and customers can enjoy panel privileges (Refer to Appendix 2)
• Preferential Surgery Packages for day surgery and inpatient services (Refer to Appendix 3)
• One-stop service & Cashless hospitalization (Medical Expense Pre-approval is required. Refer to Appendix 4)

B. Upfront Discount offered to AIA individual member at CUHKMC

CUHKMC offers 5%-7% discount (depends on room type) to AIA individual members with below summary, please contact us for more detail:
• Cases have been granted with credit facility by AIA through Medical Expense Pre-approval / Credit Facility Service
• The discount is only applicable to Hospital expenses (Including room charge, meal charge and Operating Theatre charge). Doctors' fee and other miscellaneous charges are excluded from discount.
• The discount offer is only valid from today until 19 November 2025

C. "Credit Facility Service" arrangement for Non-Network admission to CUHKMC

If the customer is being admitted to CUHKMC by a non-network doctor, customer can still apply for "Credit Facility Service" arrangement by simply complete the Pre-Admission Form to us at least 2 working days prior to admission via fax or email. Once approved, we will send a "Letter of Guarantee" (LOG) to CUHKMC. Customers may download the Pre-admission form from the following link by choosing "I have my usual doctor".

https://www.aia.com.hk/en/health-and-wellness/medical-expense-pre-approval-service

只供內部使用FOR INTERNAL USE ONLY
於這通告內所提及的「AIA」、「友邦」或「友邦香港」是指友邦保險（國際）有限公司（於百慕達註冊成立之有限公司）。"AIA" or "AIA Hong Kong" herein refers to AIA International Limited (Incorporated in Bermuda with limited liability).

AIA Hong Kong

AIA Financial Centre,
712 Prince Edward Road East,
Kowloon, Hong Kong
T: (852) 2881 3333

AIA.COM.HK

Memo

Form Submission Channel:

For Hong Kong Customer / Mainland China Visitor purchase policy in Hong Kong
- Fax: (852) 3118 9083
- E-mail: hk.pre-admission@aia.com

For Macau Customer / Mainland China Visitor purchase policy in Macau
- Fax (853) 2831 5900

Should you have any queries, please enquire by using Chatbot in iEngage/PES. For Macau, please visit Operation Service Centre for details.

Regards,



Mandy Ma

只供內部使用FOR INTERNAL USE ONLY
於這通告內所提及的「AIA」、「友邦」或「友邦香港」是指友邦保險（國際）有限公司（於百慕達註冊成立之有限公司）。“AIA” or “AIA Hong Kong” herein refers to AIA International Limited (Incorporated in Bermuda with limited liability).

AIA Hong Kong

AIA Financial Centre,
712 Prince Edward Road East,
Kowloon, Hong Kong
T: (852) 2881 3333

AIA.COM.HK

Memo

附件一）中大醫院醫療網絡服務預約流程/ Appendix 1) CUHKMC Panel Service Booking Arrangement

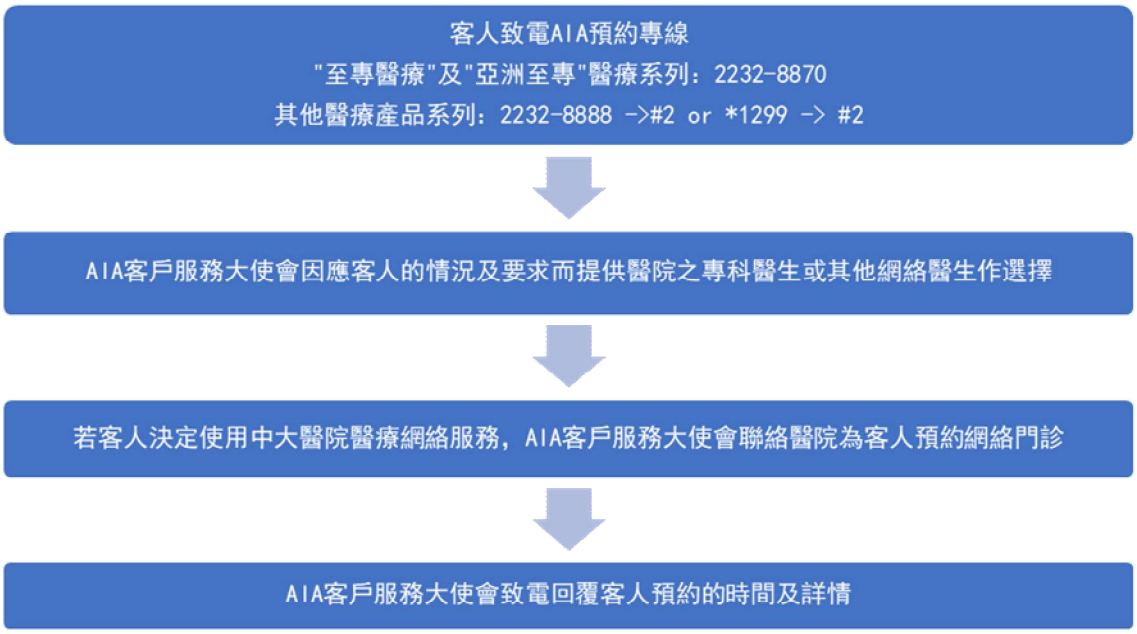

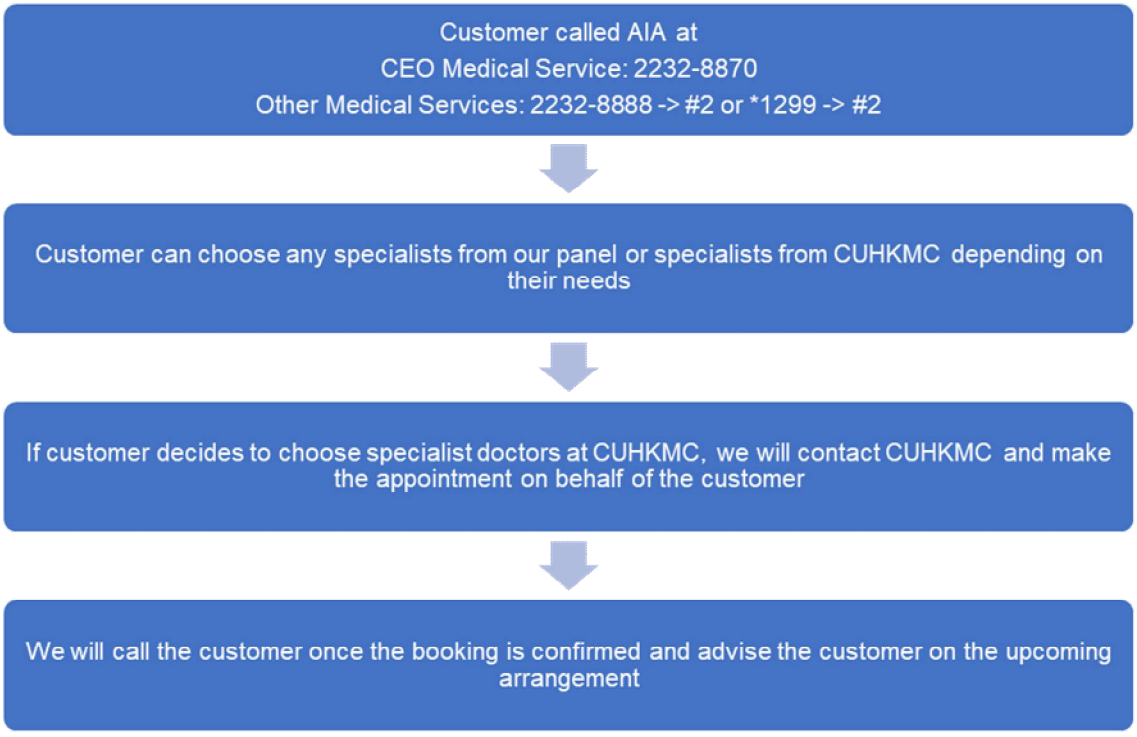

只供內部使用FOR INTERNAL USE ONLY
於這通告內所提及的「AIA」、「友邦」或「友邦香港」是指友邦保險（國際）有限公司（於百慕達註冊成立之有限公司）。"AIA" or "AIA Hong Kong" herein refers to AIA International Limited (Incorporated in Bermuda with limited liability).

AIA Hong Kong

AIA Financial Centre,
712 Prince Edward Road East,
Kowloon, Hong Kong
T: (852) 2881 3333

AIA.COM.HK

Memo

附件二) 個人醫療計劃之網絡服務範圍概覽/ Appendix 2) Benefit for Customer with Individual Medical Plan

	「至尊醫療」系列	「亞洲至尊」系列	特級「健康之寶」系列[4]	「永無憂」/「倍無憂」80系列	「自願醫保」尊尚/靈活計劃	「自願醫保」標準計劃及其他醫療計劃系列
手術前/後門診診症	✓	✓	✓	✓	✓	✗
預先醫療批核	✓	✓	✓	✓	✓	✓
免找數服務[1,2,3]	✓	✓	✓	✓	✓	✓
優惠的套餐式醫療收費	✓	✓	✓	✓	✓	✓
醫療所需的診斷測試	✓	✓	✓	✓	✓	✓

附註:

1. 需要醫療費用預先批核及提供信用卡授權
2. 出院免找數服務不適用於急症室服務
3. 如客戶經由網絡醫生轉介入其他私家醫院，一經批核，我們會為客戶安排「出院免找數服務」
4. 請參閱保單契約內賠償項目之網絡保障賠償金額限額

只供內部使用FOR INTERNAL USE ONLY
於這通告內所提及的「AIA」、「友邦」或「友邦香港」是指友邦保險（國際）有限公司（於百慕達註冊成立之有限公司）。“AIA” or “AIA Hong Kong” herein refers to AIA International Limited (Incorporated in Bermuda with limited liability).

AIA Hong Kong

AIA Financial Centre,
712 Prince Edward Road East,
Kowloon, Hong Kong
T: (852) 2881 3333

AIA.COM.HK

Memo

	CEO Medical Series	CEO Essence Medical Series	Super Good Health Series[4]	HS 80 / IMP 80 Series	VHIS Prime/Flexi	VHIS standard/ Other Medical Plans
Pre & Post surgery Consultation	✓	✓	✓	✓	✓	✗
PA Required	✓	✓	✓	✓	✓	✓
Cashless Arrangement[1,2,3]	✓	✓	✓	✓	✓	✓
Preferential Package price for AIA Customer	✓	✓	✓	✓	✓	✓
Medically necessary diagnostic test	✓	✓	✓	✓	✓	✓

Remarks:

1. Medical Expense Pre-Approval and Credit Card Authorization are required.
2. Cashless Hospitalization is not available for Accident and Emergency service.
3. If our panel doctor decided the insured is required inpatient treatment at other private hospitals, "Credit Facility Service for Hospitalization" can also be arranged upon approval.
4. Please refer to the policy contract for the Network benefit amounts.

只供內部使用FOR INTERNAL USE ONLY
於這通告內所提及的「AIA」、「友邦」或「友邦香港」是指友邦保險（國際）有限公司（於百慕達註冊成立之有限公司）。“AIA” or “AIA Hong Kong” herein refers to AIA International Limited (Incorporated in Bermuda with limited liability).

AIA Hong Kong

AIA Financial Centre,
712 Prince Edward Road East,
Kowloon, Hong Kong
T: (852) 2881 3333

AIA.COM.HK

Memo

附件三) 中大醫院提供予 AIA 客戶的套餐式手術/ Appendix 3) Agreed Surgery Package with CUHKMC

小兒外科	
雙側腹股溝疝手術（全身麻醉）	腹腔鏡隱睪症探查手術(觸摸不到)， 單階段睪丸固定術(單側)
開放性睾丸固定術（雙側）	腹腔鏡單側腹股溝疝手術（全身麻醉）
包皮環切除術（全身麻醉）	陰莖重建術（複雜）
包皮環切除術（局部麻醉）	陰莖重建術（簡單）
兒童鞘膜結紮手術（雙側）	舌繫帶和上唇繫帶鬆解術，手術室全身麻醉下進行
兒童鞘膜結紮手術（單側）	舌繫帶鬆解術，病房或鎮靜狀態下進行
腹腔鏡雙側腹股溝疝手術（全身麻醉）	甲狀舌管囊腫及瘻管切除術
腹腔鏡隱睪症探查手術(觸摸不到)，第一階段睪丸固定術(單側)	單側腹股溝疝手術（全身麻醉）
腹腔鏡隱睪症探查手術(觸摸不到)，未能保留睪丸(單側)	開放性睾丸固定術（單側）
泌尿外科	
膀胱鏡檢查(軟鏡)（局部麻醉/ 鎮靜麻醉）	機械臂輔助腹腔鏡根治性前列腺切除術+/− 雙側淋巴結切除
膀胱鏡檢查(軟鏡)包括活組織檢查（局部麻醉/ 鎮靜麻醉）	前列腺癌局部定位治療 － 高强度聚焦超聲
軟/ 硬膀胱鏡及移除支架（局部麻醉/ 鎮靜麻醉）	前列腺癌局部定位治療 － 微波消融
膀胱鏡檢查(軟/硬鏡)（ 監測麻醉）	前列腺癌局部定位治療 － 冷凍療法
膀胱鏡檢查(軟鏡) 包括活體組織檢查(監測麻醉）	腹膜透析導管(Tenckhoff 氏導管)植入術 (局部麻醉)
軟/ 硬膀胱鏡及移除支架（監測麻醉）	腹膜透析導管(Tenckhoff 氏導管)植入術 (全身麻醉)
膀胱容積壓力檢測（局部麻醉）	血液透析動靜脈瘻管（局部麻醉）
硬膀胱鏡及置放支架（單側）（ 監測麻醉）	血液透析動靜脈瘻管（全身麻醉）
硬膀胱鏡及置放支架（單側）（ 監測麻醉）	半硬式輸尿管鏡激光碎石術（監測麻醉/ 全身麻醉）
膀胱鏡碎石術(全身麻醉/監測麻醉)	軟式輸尿管鏡激光碎石術
體外碎石治療(鎮靜麻醉)	腹股溝睪丸切除術(全身麻醉)
體外碎石治療(監測麻醉)	顯微下腹股溝精索靜脈曲張切除術（單側） (全身麻醉)
包皮環切除術(局部麻醉)	顯微下腹股溝精索靜脈曲張切除術（雙側） (全身麻醉)
包皮環切除術(全身麻醉)	陰囊水腫切除術(全身麻醉)
經尿道膀胱瘤切除術(全身麻醉）） +/− 膀胱內絲裂霉素注射	腹腔鏡腎臟輸尿管切除手術+/− 膀胱內絲裂霉素注射
經尿道前列腺切除術(全身麻醉)	腹腔鏡部份腎臟切除手術
前列腺水蒸氣熱力治療(監測麻醉)	腹腔鏡腎臟切除手術
前列腺提拉術(監測麻醉)	經皮穿刺腎鏡取石手術
前列腺水刀消融術(全身麻醉)	機械臂輔助腹腔鏡部份腎臟切除手術

只供內部使用FOR INTERNAL USE ONLY
於這通告內所提及的「AIA」、「友邦」或「友邦香港」是指友邦保險（國際）有限公司（於百慕達註冊成立之有限公司）。“AIA” or “AIA Hong Kong” herein refers to AIA International Limited (Incorporated in Bermuda with limited liability).

AIA Hong Kong

AIA Financial Centre,
712 Prince Edward Road East,
Kowloon, Hong Kong
T: (852) 2881 3333

AIA.COM.HK

Memo

雙極/釹激光前列腺剝離術(全身麻醉)	(半硬/ 軟鏡) 輸尿管鏡檢查及活體組織檢查 (全身麻醉/ 監測麻醉)
綠激光前列腺汽化術(全身麻醉)	輸精管結紮手術 (監測麻醉)
前列腺動脈栓塞術(局部麻醉)	尿道肉阜切除術 (監測麻醉)
前列腺動脈栓塞術(全身麻醉/ 監測麻醉)	腹腔鏡膀胱憩室切除術
經會陰超聲波導航影像結合前列腺組織活檢(監測麻醉)	開放式膀胱局部切除術
經會陰超聲波導航前列腺組織活檢(監測麻醉)	腹腔鏡根除性膀胱切除術及迴腸導管造口術
經會陰超聲波導航水凝膠植入術(監測麻醉)	腹腔鏡輸尿管取石術
外科	
乳房腫塊切除術 (簡單)	腹腔鏡左側結腸切除術
乳腺管內乳頭狀瘤切除術	腹腔鏡右側結腸切除術
男性女乳症切除手術	腹腔鏡直腸前位切除術 或 腹腔鏡乙狀結腸切除術
乳房腫塊切除術 (簡單)	腹腔鏡/開放式延伸性右側結腸切除術
乳房腫塊切除術 (複雜)	腹腔鏡/開放式全結腸切除術
全乳房切除術/ 乳房腫瘤切除手術及冷凍切片檢查	開方式結腸次全切除術
全乳房切除術及腋下淋巴切除術	下肢靜脈曲張結紮及抽取術(單側)
全乳房切除術及前哨淋巴結活檢術及冷凍切片檢查 +/ - 腋下淋巴切除術	超聲波導引甲狀腺細針穿刺檢查 (局部麻醉)
乳房腫瘤切除手術及腋下淋巴切除術及冷凍切片檢查	腹腔疝氣 - 開放式修補術包括使用人工網膜補片(全身麻醉)
乳房腫瘤切除手術及前哨淋巴結活檢術及冷凍切片檢查+/- 腋下淋巴切除術	腹腔疝氣 - 腹腔鏡修補術包括使用人工網膜補片(全身麻醉)
偏側甲狀腺切除術	小腫瘤烙法/ 切除術 - 單一 (局部麻醉/ 鎮靜麻醉)
偏側甲狀腺切除術(能量設備)	小腫瘤烙法/ 切除術 - 單一 (監測麻醉)
局部甲狀腺切除術	小腫瘤烙法/ 切除術 - 單一 (全身麻醉)
局部甲狀腺切除術(能量設備)	小腫瘤烙法/ 切除術 - 二至三個 (局部麻醉/ 鎮靜麻醉)
次全甲狀腺切除術	小腫瘤烙法/ 切除術 - 二至三個 (監測麻醉)
次全甲狀腺切除術 (能量設備)	小腫瘤烙法/ 切除術 - 二至三個 (全身麻醉)
全甲狀腺切除術	括約肌間瘻管結紮術
全甲狀腺切除術 (能量設備)	開放式大型肝葉切除術

只供內部使用FOR INTERNAL USE ONLY
於這通告內所提及的「AIA」、「友邦」或「友邦香港」是指友邦保險(國際)有限公司(於百慕達註冊成立之有限公司)。"AIA" or "AIA Hong Kong" herein refers to AIA International Limited (Incorporated in Bermuda with limited liability).

AIA Hong Kong

AIA Financial Centre,
712 Prince Edward Road East,
Kowloon, Hong Kong
T: (852) 2881 3333

AIA.COM.HK

Memo

副甲狀腺切除術	腹腔鏡大型肝葉切除術
開放式雙側腹股溝疝氣修補術（全身麻醉）	開放式遠端胰臟切除術
開放式雙側腹股溝疝氣修補術包括使用人工網膜補片（全身麻醉）	腹腔鏡遠端胰臟切除術
腹腔鏡雙側腹股溝疝氣修補術(全身麻醉)	開放性膽囊切除術
腹腔鏡雙側腹股溝疝氣修補術包括使用人工網膜補片（全身麻醉）	腹腔鏡膽囊切除術（雙極刀）
開放式單側腹股溝疝氣修補術(全身麻醉)	腹腔鏡膽囊切除術（超聲刀）
開放式單側包括使用人工網膜補片（局部麻醉/ 鎮靜麻醉）	局部肝臟切除術
開放式單側腹股溝疝氣修補術包括使用人工網膜補片（全身麻醉）	局部肝臟切除術及射頻燒灼術
腹腔鏡單側腹股溝疝氣修補術(全身麻醉)	肝臟囊腫造袋手術
腹腔鏡單側腹股溝疝氣修補術包括使用人工網膜補片（全身麻醉）	腹腔鏡裂孔疝氣修補術（不連人工網膜）
非複雜性腹腔鏡闌尾切除術	腹腔鏡胃底折疊術
複雜性腹腔鏡闌尾切除術	腹腔鏡袖狀胃切除術（縮胃手術）
非複雜性痔瘡切除術	腹腔鏡 Roux-Y 胃繞道手術
複雜性痔瘡切除術	腹腔鏡全胃切除術連淋巴切除術（胃癌）
瘻管切除術	腹腔鏡部分胃切除術連淋巴切除術（胃癌）
多普勒引導下痔動脈結紮術	
眼科	
白內障超聲波晶體乳化術及植入人工晶體（單焦距人工晶體）- 單眼/ 局部麻醉（非複雜性）	斜視矯正 - 放鬆/ 切除一條眼肌（全身麻醉）及調節縫線（複雜性）
白內障超聲波晶體乳化術及植入人工晶體（單焦距人工晶體）- 單眼（全身麻醉/ 局部麻醉）（非複雜性）	斜視矯正 - 放鬆/ 切除兩條眼肌（全身麻醉）及調節縫線（複雜性）
白內障超聲波晶體乳化術及植入人工晶體（單焦距人工晶體）- 單眼/ 局部麻醉（複雜性）	斜視矯正 - 放鬆/ 切除三條眼肌（全身麻醉）及調節縫線（複雜性）
白內障超聲波晶體乳化術及植入人工晶體（單焦距人工晶體）- 單眼（全身麻醉/ 局部麻醉）（複雜性）	斜視矯正 - 放鬆/ 切除四條眼肌（全身麻醉）及調節縫線（複雜性）
白內障超聲波晶體乳化術及植入人工晶體（單焦距人工晶體）- 雙眼/ 局部麻醉	內窺鏡淚囊鼻腔造孔術 - 單眼(局部麻醉)
白內障超聲波晶體乳化術及植入人工晶體（單焦距人工晶體）- 雙眼（全身麻醉/ 局部麻醉）	內窺鏡淚囊鼻腔造孔術 - 單眼(全身麻醉)
玻璃體切除術及外膜剝除治療及眼內激光及氣體填壓術 - 單眼/ 局部麻醉（非複雜性）	內窺鏡淚囊鼻腔造孔術 - 雙眼(全身麻醉)
玻璃體切除術及外膜剝除治療及眼內激光及氣體填壓術 - 單眼/ 全身麻醉（非複雜性）	內窺鏡淚囊鼻腔造孔術及鼻中隔成形術 - 單眼/ 全身麻醉
玻璃體切除術及外膜剝除治療及眼內激光及氣體填壓術 - 單眼/ 局部麻醉（複雜性）	類固醇脈衝治療 1（局部麻醉）

只供內部使用FOR INTERNAL USE ONLY
於這通告內所提及的「AIA」、「友邦」或「友邦香港」是指友邦保險（國際）有限公司（於百慕達註冊成立之有限公司）。“AIA” or “AIA Hong Kong” herein refers to AIA International Limited (Incorporated in Bermuda with limited liability).

AIA Hong Kong

AIA Financial Centre,
712 Prince Edward Road East,
Kowloon, Hong Kong
T: (852) 2881 3333

AIA.COM.HK

Memo

玻璃體切除術及外膜剝除治療及眼內激光及氣體填壓術 – 單眼/ 全身麻醉（複雜性）	類固醇脈衝治療 2（局部麻醉）
白內障超聲波晶體乳化術及植入人工晶體及玻璃體切除術及外膜剝除治療及眼內激光及氣體填壓術 – 單眼/ 局部麻醉（非複雜性）	割眼瘡手術及眼內類固醇注射（非複雜性）（單一位置，單一眼皮）（監測麻醉/ 全身麻醉）（小童）
白內障超聲波晶體乳化術及植入人工晶體及玻璃體切除術及外膜剝除治療及眼內激光及氣體填壓術 – 單眼/ 全身麻醉（非複雜性）	割眼瘡手術及眼內類固醇注射（複雜性）（多個位置，相同眼皮）（監測麻醉/ 全身麻醉）（小童）
白內障超聲波晶體乳化術及植入人工晶體及玻璃體切除術及外膜剝除治療及眼內激光及氣體填壓術 – 單眼/ 局部麻醉（複雜性）	割眼瘡手術及眼內類固醇注射（複雜性）（不同眼皮）（監測麻醉/ 全身麻醉）（小童）
白內障超聲波晶體乳化術及植入人工晶體及玻璃體切除術及外膜剝除治療及眼內激光及氣體填壓術 – 單眼/ 全身麻醉（複雜性）	眼皮內翻/外翻手術 – 單眼（非複雜性）（局部麻醉）
斜視矯正 – 放鬆/ 切除一條眼肌（全身麻醉）（非複雜性）	翼狀胬肉切除及自體結膜移植手術 – 單眼（局部麻醉）
斜視矯正 – 放鬆/ 切除兩條眼肌（全身麻醉）（非複雜性）	翼狀胬肉切除及自體結膜移植手術連纖維蛋白密封劑 – 單眼（局部麻醉）
斜視矯正 – 放鬆/ 切除三條眼肌（全身麻醉）（非複雜性）	翼狀胬肉切除及自體結膜移植手術及抗代謝或抗纖維藥物 – 單眼（局部麻醉）
斜視矯正 – 放鬆/ 切除四條眼肌（全身麻醉）（非複雜性）	翼狀胬肉切除及自體結膜移植手術連纖維蛋白密封劑及抗代謝或抗纖維藥物– 單眼(局部麻醉)
斜視矯正 – 放鬆/ 切除一條眼肌（全身麻醉）及調節縫線（非複雜性）	白內障囊外摘除手術 + 植入人工晶體（單焦距人工晶體） – 單眼（局部麻醉）
斜視矯正 – 放鬆/ 切除兩條眼肌（全身麻醉）及調節縫線（非複雜性）	小樑切除術連抗代謝或抗纖維藥物 – 單眼（局部麻醉）
斜視矯正 – 放鬆/ 切除三條眼肌（全身麻醉）及調節縫線（非複雜性）	小樑切除術連抗代謝或抗纖維藥物 – 單眼（監測麻醉/ 全身麻醉）
斜視矯正 – 放鬆/ 切除四條眼肌（全身麻醉）及調節縫線（非複雜性）	睫狀體光凝術 – 單眼（局部麻醉）
斜視矯正 – 放鬆/ 切除一條眼肌（全身麻醉）（複雜性）	睫狀體光凝術 – 單眼（監測麻醉/ 全身麻醉）
斜視矯正 – 放鬆/ 切除兩條眼肌（全身麻醉）（複雜性）	淚腺活組織檢查及眼內類固醇注射 – 單眼（局部麻醉）
斜視矯正 – 放鬆/ 切除三條眼肌（全身麻醉）（複雜性）	鼻淚管探通術 +/– 沖洗（監測麻醉/全身麻醉）
斜視矯正 – 放鬆/ 切除四條眼肌（全身麻醉）（複雜性）	
內窺鏡	
胃內放置水球（Orbera 365）（監測麻醉）	結腸內視鏡檢查(大腸鏡) – 包括切除瘜肉及/或活組織檢查（數量≤3)(監測麻醉)
經皮內視鏡胃造口術胃管更換（靜脈注射麻醉）	結腸內視鏡檢查(大腸鏡) – 包括切除瘜肉及/或活組織檢查（數量>3)(監測麻醉)

只供內部使用FOR INTERNAL USE ONLY
於這通告內所提及的「AIA」、「友邦」或「友邦香港」是指友邦保險（國際）有限公司（於百慕達註冊成立之有限公司）。“AIA” or “AIA Hong Kong” herein refers to AIA International Limited (Incorporated in Bermuda with limited liability).

AIA Hong Kong

AIA Financial Centre,
712 Prince Edward Road East,
Kowloon, Hong Kong
T: (852) 2881 3333

AIA.COM.HK

Memo

胃鏡檢查（鎮靜麻醉）	胃鏡檢查 + 結腸內視鏡檢查(大腸鏡)（鎮靜麻醉）
胃鏡檢查 – 包括切除瘜肉及/或活組織檢查 (數量≤3) (鎮靜麻醉)	胃鏡檢查 + 結腸內視鏡檢查(大腸鏡) – 包括切除瘜肉及/或活組織檢查 (數量≤3) (鎮靜麻醉)
胃鏡檢查 – 包括切除瘜肉及/或活組織檢查 (數量>3) (鎮靜麻醉)	胃鏡檢查 + 結腸內視鏡檢查(大腸鏡) – 包括切除瘜肉及/或活組織檢查 (數量>3) (鎮靜麻醉)
胃鏡檢查（監測麻醉）	胃鏡檢查 + 結腸內視鏡檢查(大腸鏡)（監測麻醉）
胃鏡檢查 – 包括切除瘜肉及/或活組織檢查 (數量≤3)	胃鏡檢查 + 結腸內視鏡檢查(大腸鏡) – 包括切除瘜肉及/或活組織檢查 (數量≤3) (監測麻醉)
胃鏡檢查 – 包括切除瘜肉及/或活組織檢查 (數量>3)	胃鏡檢查 + 結腸內視鏡檢查(大腸鏡) – 包括切除瘜肉及/或活組織檢查 (數量>3) (監測麻醉)
結腸內視鏡檢查 (大腸鏡) (鎮靜麻醉)	新式吞服型胃水球
結腸內視鏡檢查 (大腸鏡) – 包括切除瘜肉及/或活組織檢查 (數量≤3) (鎮靜麻醉)	胃內放置水球 (Orbera 365) (監測麻醉/全身麻醉)
結腸內視鏡檢查 (大腸鏡) – 包括切除瘜肉及/或活組織檢查 (數量>3) (鎮靜麻醉)	經皮內視鏡胃造口術 (監測麻醉/全身麻醉)
結腸內視鏡檢查(大腸鏡) (監測麻醉)	
骨科	
內視鏡腕管解除術(+/– 開放式)及板機狀指鬆解術	嵌甲切除術 (全身麻醉/ 監測麻醉)
板機狀指鬆解術 (局部麻醉)	單側全膝關節置換術
板機狀指鬆解術 (全身麻醉)	雙側全膝關節置換術
內視鏡腕管解除術(+/– 開放式)	關節內視鏡前十字韌帶重建術
肩關節鏡盂唇韌帶修補手術	髖關節全關節置換
肩關節鏡肩袖修復及肩峰下減壓術	開放性復位及內固定術 – 髕骨
跟腱修補術	開放性復位及內固定術 – 足踝 (單踝/ 雙踝骨折)
膝關節內視鏡 (移除游離體/ 部分半月板切除術)	開放性復位及內固定術 – 足踝 (三踝骨折)
關節內視鏡半月板修復術	開放性復位及內固定術 – 鎖骨骨折
踝關節鏡外側韌帶修補手術	全肩關節置換術
微創 (關節鏡輔助) 拇指外翻重建術	開放性復位及內固定術 – 橈骨遠端(手腕)骨折
嵌甲切除術(局部麻醉)	關節內視鏡後十字韌帶重建術
心臟科	
心律復原法	永久心臟起搏器植入術
心包穿刺術心律復原法	微創導管球囊擴張手術 / 二尖瓣球囊擴張成形術

如客戶需接受指定手術套餐之外的手術，AIA 會在預先批核的過程中與醫生溝通並確定受保費用. 預先批核完成後，我們會通知保單持有人有關差額預算和繳付方法

只供內部使用FOR INTERNAL USE ONLY

於這通告內所提及的「AIA」、「友邦」或「友邦香港」是指友邦保險（國際）有限公司（於百慕達註冊成立之有限公司）。“AIA” or “AIA Hong Kong” herein refers to AIA International Limited (Incorporated in Bermuda with limited liability).

AIA Hong Kong

AIA Financial Centre,
712 Prince Edward Road East,
Kowloon, Hong Kong
T: (852) 2881 3333

AIA.COM.HK

Memo

Paediatric Surgery	
Bilateral Inguinal Herniotomy (GA)	Laparoscopic Exploration of Undescended Testis, Impalpable, Unilateral, Single Staged Orchidopexy
Bilateral Orchidopexy	Laparoscopic Unilateral Inguinal Herniotomy (GA)
Circumcision (GA)	Reconstruction of Penis, Complex
Circumcision (LA)	Reconstruction of Penis, Simple
High Ligation of Hydrocoele, Bilateral	Release of Tongue Tie and Upper Lip Tie, OT under GA
High Ligation of Hydrocoele, Unilateral	Release of Tongue Tie, Ward/ Under Sedation
Laparoscopic Bilateral Inguinal Herniotomy (GA)	Sistrunk Operation
Laparoscopic Exploration of Undescended Testis, Impalpable, Unilateral, 1st Stage Orchidopexy	Unilateral Inguinal Herniotomy (GA)
Laparoscopic Exploration of Undescended Testis, Impalpable, Unilateral, No Orchidopexy	Unilateral Orchidopexy
Urology	
Flexible Cystoscopy (LA/IVS)	Robotic Radical Prostatectomy +/- Bilateral Pelvic Lymph Node Dissection
Flexible Cystoscopy with Biopsy (LA/IVS)	Focal Therapy for Prostate Cancer - HIFU
Flexible/ Rigid Cystoscopy + Removal of JJ Stent (LA/IVS)	Focal Therapy for Prostate Cancer - Microwave Ablation
Flexible/ Rigid Cystoscopy (MAC)	Focal Therapy for Prostate Cancer - Cryotherapy
Flexible/ Rigid Cystoscopy with Biopsy (MAC)	Insertion of Tenckhoff Catheter (LA)
Flexible/ Rigid Cystoscopy + Removal of JJ Stent (MAC)	Insertion of Tenckhoff Catheter (GA)
Cystometrogram (LA)	Creation of Arteriovenous Fistula (LA)
Rigid Cystoscopy + insertion of JJ stent (uilateral) (MAC)	Creation of Arteriovenous Graft (GA)
Rigid Cystoscopy + insertion of JJ stent (bilateral) (MAC)	Semi-rigid Ureteroscopy and Laser Lithotripsy (URSL) (MAC/GA)
Cystolithotripsy (MAC/GA)	Flexible Ureteroscopy and Laser Lithotripsy (Flexible URSL)
Extracorporeal Shockwave Lithotripsy (IVS)	Inguinal orchidectomy
Extracorporeal Shockwave Lithotripsy (MAC)	Microsurgical Subinguinal Varicocelectomy (Unilateral)
Circumcision (LA)	Microsurgical Subinguinal Varicocelectomy (Bilateral)
Circumcision (GA)	Hydrocelectomy
Transurethral Resection of Bladder Tumour (TURBT) (GA) +/- Intravesical Mitomycin C	Laparoscopic nephroureterectomy +/- Intravesical Mitomycin C
Transurethral Resection of Prostate (TURP) (GA)	Laparoscopic partial nephrectomy
Rezum Treatment (MAC)	Laparoscopic nephrectomy
UroLift (MAC)	Percutaneous Nephrolithotomy (PCNL)
Aquablation (GA)	Robotic partial nephrectomy
Bipolar/ Laser Enucleation (GA)	Semi-rigid / Flexible URS and biopsy (GA/MAC)

只供內部使用FOR INTERNAL USE ONLY
於這通告內所提及的「AIA」、「友邦」或「友邦香港」是指友邦保險（國際）有限公司（於百慕達註冊成立之有限公司）。“AIA” or “AIA Hong Kong” herein refers to AIA International Limited (Incorporated in Bermuda with limited liability).

AIA Hong Kong

AIA Financial Centre,
712 Prince Edward Road East,
Kowloon, Hong Kong
T: (852) 2881 3333

AIA.COM.HK

Memo

GreenLight Laser Vaporization of the Prostate (GA)	Vasectomy (MAC)
Prostate Artery Embolization (LA)	Excision of Urethra Caruncle (MAC)
Prostate Artery Embolization (GA/MAC)	Laparoscopic Bladder Diverticulectomy
Transperineal Fusion Prostate Biopsy (MAC)	Open Partial Cystectomy
Transperineal Prostate Biopsy (MAC)	Laparoscopic Radical Cystectomy + Ileal Conduit
Transperineal Perirectal Tissue Spacer Insertion (MAC)	Laparoscopic Ureterolithotomy
General Surgery	
Excisional of Breast Mass (Simple)	Laparoscopic Left Hemicolectomy
Duct papilloma excision	Laparoscopic Right Hemicolectomy
Gynaecomastia excision	Laparoscopic Anterior Resection of Rectum/ Laparoscopic Sigmoidectomy
Excisional of Breast Mass (Single)	Laparoscopic/ Open Extended Right Hemicolectomy
Excisional of Breast Mass (Complex)	Laparoscopic/ Open Total Colectomy
Simple Mastectomy/ Lumpectomy + Frozen Section of Margins	Open Subtotal Colectomy
Total Mastectomy + Axillary Dissection	Ligation and Stripping of Lower Limb Varicose Veins (Unilateral)
Total Mastectomy + Sentinel Lymph Node Biopsy + Frozen Section +/- Axillary Dissection	Fine Needle Aspiration of Thyroid with Ultrasound Guidance (LA)
Lumpectomy + Axillary Dissection + Frozen Section	Ventral Hernia (<5cm Defect) – Open Repair with Graft (GA)
Lumpectomy + Sentinel Lymph Node Biopsy + Frozen Section +/- Axillary Dissection	Ventral Hernia (<5cm Defect) – Laparoscopic (IPOM) Repair with Graft (GA)
Hemi-Thyroidectomy	Excision / cauterisation of cyst / nodule / lesion / lipoma / papilloma / mass of skin / scalp (Single) (LA/ IVS)
Hemi-Thyroidectomy (with Energy Device)	Excision / cauterisation of cyst / nodule / lesion / lipoma / papilloma / mass of skin / scalp (Single) (MAC)
Partial Thyroidectomy	Excision / cauterisation of cyst / nodule / lesion / lipoma / papilloma / mass of skin / scalp (Single) (GA)
Partial Thyroidectomy (with Energy Device)	Excision / cauterisation of cyst / nodule / lesion / lipoma / papilloma / mass of skin / scalp (Multiple - 2-3 specimens) (LA/IVS)
Subtotal Thyroidectomy	Excision / cauterisation of cyst / nodule / lesion / lipoma / papilloma / mass of skin / scalp (Multiple - 2-3 specimens) (MAC)
Subtotal Thyroidectomy (with Energy Device)	Excision / cauterisation of cyst / nodule / lesion / lipoma / papilloma / mass of skin / scalp (Multiple - 2-3 specimens) (GA)
Total Thyroidectomy	LIFT Procedure for Fistula
Total Thyroidectomy (with Energy Device)	Open Major Hepatectomy
Parathyroidectomy	Laparoscopic Major Hepatectomy
Bilateral Repair of Inguinal Hernia (Open, GA)	Open Distal Pancreatectomy

只供內部使用FOR INTERNAL USE ONLY
於這通告內所提及的「AIA」、「友邦」或「友邦香港」是指友邦保險（國際）有限公司（於百慕達註冊成立之有限公司）。“AIA” or “AIA Hong Kong” herein refers to AIA International Limited (Incorporated in Bermuda with limited liability).

AIA Hong Kong

AIA Financial Centre,
712 Prince Edward Road East,
Kowloon, Hong Kong
T: (852) 2881 3333

AIA.COM.HK

Memo

Bilateral Repair of Inguinal Hernia with Graft or Prosthesis (Open, GA)	Laparoscopic Distal Pancreatectomy
Laparoscopic Bilateral Repair of Inguinal Hernia (GA)	Open Cholecystectomy
Laparoscopic Bilateral Repair of Inguinal Hernia with Graft or Prosthesis (GA)	Laparoscopic Cholecystectomy (Bipolar)
Unilateral Repair of Inguinal Hernia (Open, GA)	Laparoscopic Cholecystectomy (Harmonic)
Unilateral Repair of Inguinal Hernia with Graft or Prosthesis (Open, LA + IVS)	Partial Hepatectomy
Unilateral Repair of Inguinal Hernia with Graft or Prosthesis (Open, GA)	Partial Hepatectomy + Radiofrequency Ablation
Laparoscopic Unilateral Repair of Inguinal Hernia (GA)	Marsupialization of Liver Cyst
Laparoscopic Unilateral Repair of Inguinal Hernia with Graft or Prosthesis (GA)	Laparoscopic Repair of Hiatal Hernia without Mesh
Laparoscopic Appendicectomy (Simple)	Laparoscopic Fundoplication
Laparoscopic Appendicectomy (Complex)	Laparoscopic Sleeve Gastrectomy
Haemorrhoidectomy (Simple)	Laparoscopic Gastroenterostomy, Roux-en-Y
Haemorrhoidectomy (Complex)	Laparoscopic Gastrectomy, Total, LN Dissection
Anal Fistulectomy	Laparoscopic Gastrectomy, Partial, LN Dissection
Haemorrhoidal Artery Ligation (Doppler guidance)	
Ophthalmology	
Phacoemulsification (Phaco) Cataract Surgery + Insertion of Intraocular Lens (MONOFOCAL) - Unilateral/ LA (Simple)	Squint Correction - Recession/Resection of One Muscle (GA) + Adjustable Suture (Complex)
Phacoemulsification (Phaco) Cataract Surgery + Insertion of Intraocular Lens (MONOFOCAL) - Unilateral (GA/MAC) (Simple)	Squint Correction - Recession/Resection of Two Muscles (GA) + Adjustable Suture (Complex)
Phacoemulsification (Phaco) Cataract Surgery + Insertion of Intraocular Lens (MONOFOCAL) - Unilateral/ LA (Complex)	Squint Correction - Recession/Resection of Three Muscles (GA) + Adjustable Suture (Complex)
Phacoemulsification (Phaco) Cataract Surgery + Insertion of Intraocular Lens (MONOFOCAL) - Unilateral (GA/MAC) (Complex)	Squint Correction - Recession/Resection of Four Muscles (GA) + Adjustable Suture (Complex)
Phacoemulsification (Phaco) Cataract Surgery + Insertion of Intraocular Lens (MONOFOCAL) - Bilateral/ LA	Endoscopic Dacryocystorhinostomy (DCR) - Unilateral/ LA
Phacoemulsification (Phaco) Cataract Surgery + Insertion of Intraocular Lens (MONOFOCAL) - Bilateral (GA/MAC)	Endoscopic Dacryocystorhinostomy (DCR) - Unilateral/ GA
Pars Plana Vitrectomy + Membrane Peeling + Endolaser + Gas - Unilateral/ LA (Simple)	Endoscopic Dacryocystorhinostomy (DCR) - Bilateral/ GA
Pars Plana Vitrectomy + Membrane Peeling + Endolaser + Gas - Unilateral/ GA (Simple)	Endoscopic Dacryocystorhinostomy (DCR) + Septoplasty - Unilateral/ GA
Pars Plana Vitrectomy + Membrane Peeling + Endolaser + Gas - Unilateral/ LA (Complex)	Pulse Steroid Infusion 1
Pars Plana Vitrectomy + Membrane Peeling + Endolaser + Gas - Unilateral/ GA (Complex)	Pulse Steroid Infusion 2

只供內部使用FOR INTERNAL USE ONLY
於這通告內所提及的「AIA」、「友邦」或「友邦香港」是指友邦保險（國際）有限公司（於百慕達註冊成立之有限公司）。“AIA” or “AIA Hong Kong” herein refers to AIA International Limited (Incorporated in Bermuda with limited liability).

AIA Hong Kong

AIA Financial Centre,
712 Prince Edward Road East,
Kowloon, Hong Kong
T: (852) 2881 3333

AIA.COM.HK

Memo

Phacoemulsification (Phaco) Cataract Surgery + Insertion of Intraocular Lens + Pars Plana Vitrectomy + Membrane Peeling + Endolaser + Gas - Unilateral/ LA (Simple)	Incision and Curettage (I&C) of Chalazion and Intralesional Steroid (Simple) (One Site, One Eyelid) (MAC/GA) (Paediatric)
Phacoemulsification (Phaco) Cataract Surgery + Insertion of Intraocular Lens + Pars Plana Vitrectomy + Membrane Peeling + Endolaser + Gas - Unilateral/ GA (Simple)	Incision and Curettage (I&C) of Chalazion and Intralesional Steroid (Complex) (Multiple Sites, Same Eyelid) (MAC/GA) (Paediatric)
Phacoemulsification (Phaco) Cataract Surgery + Insertion of Intraocular Lens + Pars Plana Vitrectomy + Membrane Peeling + Endolaser + Gas - Unilateral/ LA (Complex)	Incision and Curettage (I&C) of Chalazion and Intralesional Steroid (Complex) (Different Eyelids) (MAC/GA) (Paediatric)
Phacoemulsification (Phaco) Cataract Surgery + Insertion of Intraocular Lens + Pars Plana Vitrectomy + Membrane Peeling + Endolaser + Gas - Unilateral/ GA (Complex)	Entropion/ Ectropion Operation – Unilateral (Simple) (LA)
Squint Correction - Recession/Resection of One Muscle - Unilateral/ GA (Simple)	Pterygium Excision and Conjunctival Graft – Unilateral (LA)
Squint Correction - Recession/Resection of Two Muscles - Unilateral/Bilateral/ GA (Simple)	Pterygium Excision and Conjunctival Graft with Tisseel – Unilateral (LA)
Squint Correction - Recession/Resection of Three Muscles - Bilateral/ GA (Simple)	Pterygium Excision and Conjunctival Graft and Mitomycin C (MMC) – Unilateral (LA)
Squint Correction - Recession/Resection of Four Muscles - Bilateral/ GA (Simple)	Pterygium Excision and Conjunctival Graft with Tisseel and Mitomycin C (MMC) – Unilateral (LA)
Squint Correction - Recession/Resection of One Muscle (GA) + Adjustable Suture (Simple)	Extracapsular Cataract Extraction (ECCE) and Insertion Of Intraocular Lens (MONOFOCAL) – Unilateral (LA)
Squint Correction - Recession/Resection of Two Muscles (GA) + Adjustable Suture (Simple)	Trabeculectomy with Mitomycin C (MMC) – Unilateral (LA)
Squint Correction - Recession/Resection of Three Muscles (GA) + Adjustable Suture (Simple)	Trabeculectomy with Mitomycin C (MMC) – Unilateral (MAC/GA)
Squint Correction - Recession/Resection of Four Muscles (GA) + Adjustable Suture (Simple)	Cyclophotocoagulation – Unilateral (LA)
Squint Correction - Recession/Resection of One Muscle - Unilateral/ GA (Complex)	Cyclophotocoagulation – Unilateral (MAC/GA)
Squint Correction - Recession/Resection of Two Muscles - Unilateral/Bilateral / GA (Complex)	Lacrimal Gland Biopsy and Intralesional Steroid Injection – One Eye (LA)
Squint Correction - Recession/Resection of Three Muscles - Bilateral/ GA (Complex)	Probing of Nasolacrimal Duct +/- Irrigation (MAC/GA)
Squint Correction - Recession/Resection of Four Muscles - Bilateral/ GA (Complex)	
Endoscopy	
Intragastric Balloon Insertion (Orbera 365) (MAC)	Colonoscopy (Minor Polypectomy and/ or Biopsy (No more than 3)) (MAC)
Percutaneous Endoscopic Gastrostomy (PEG) Tube Replacement (IVS)	Colonoscopy (Major Polypectomy and/ or Biopsy (More than 3)) (MAC)
Oesophagogastroduodenoscopy (IVS)	Oesophagogastroduodenoscopy (OGD) + Colonoscopy (IVS)

只供內部使用FOR INTERNAL USE ONLY
於這通告內所提及的「AIA」、「友邦」或「友邦香港」是指友邦保險（國際）有限公司（於百慕達註冊成立之有限公司）。“AIA” or “AIA Hong Kong” herein refers to AIA International Limited (Incorporated in Bermuda with limited liability).

AIA Hong Kong

AIA Financial Centre,
712 Prince Edward Road East,
Kowloon, Hong Kong
T: (852) 2881 3333

AIA.COM.HK

Memo

Oesophagogastroduodenoscopy (Minor Polypectomy and/ or Biopsy (No more than 3)) (IVS)	Oesophagogastroduodenoscopy (OGD) + Colonoscopy (IVS) (Minor Polypectomy and/ or Biopsy (No more than 3)) (IVS)
Oesophagogastroduodenoscopy (Major Polypectomy and/ or Biopsy (More than 3)) (IVS)	Oesophagogastroduodenoscopy (OGD) + Colonoscopy (IVS) (Major Polypectomy and/ or Biopsy (More than 3)) (IVS)
Oesophagogastroduodenoscopy (MAC)	Oesophagogastroduodenoscopy (OGD) + Colonoscopy (MAC)
Oesophagogastroduodenoscopy (Minor Polypectomy and/ or Biopsy (No more than 3)) (MAC)	Oesophagogastroduodenoscopy (OGD) + Colonoscopy (Minor Polypectomy and/ or Biopsy (No more than 3)) (MAC)
Oesophagogastroduodenoscopy (Major Polypectomy and/ or Biopsy (More than 3)) (MAC)	Oesophagogastroduodenoscopy (OGD) + Colonoscopy (Major Polypectomy and/ or Biopsy (More than 3)) (MAC)
Diagnostic Colonoscopy (IVS)	Intragastric Balloon Insertion (Elipse)
Colonoscopy (Minor Polypectomy and/ or Biopsy (No more than 3)) (IVS)	Intragastric Balloon Insertion (Orbera 365) (MAC/GA)
Colonoscopy (Major Polypectomy and/ or Biopsy (More than 3)) (IVS)	Percutaneous Endoscopic Gastrostomy (PEG) (MAC/GA)
Diagnostic Colonoscopy (MAC)	
Orthopaedics	
Endoscopic Carpal Tunnel Release (+/- Open) + Trigger Finger Release	Ingrown toenail Wedge Excision and Matrixectomy (GA/MAC)
Trigger Finger Release (LA)	Total Knee Replacement
Trigger finger release (GA)	Bilateral Total Knee Replacement
Endoscopic Carpal Tunnel Release +/- Open	Arthroscopic Anterior Cruciate Ligament (ACL) Reconstruction
Arthroscopic Shoulder Bankart Repair	Total Hip Replacement
Arthroscopic Shoulder Rotator Cuff Repair + Subacromial Decompression	ORIF - Patella
Achilles Tendon Repair	ORIF - Ankle (Unimalleolar / Bimalleolar Fracture)
Knee Arthroscopy (Removal of Loose Bodies / Partial Menisectomy)	ORIF - Ankle (Trimalleolar Fracture)
Arthroscopic Meniscus Repair	Open Reduction and Internal Fixation (ORIF) - Clavicle Fracture
Ankle Arthroscopy with Lateral Ligament Repair	Total Shoulder Arthroplasty
Arthroscopic-assisted Hallux Valgus Reconstruction	Open Reduction and Internal Fixation (ORIF) - Distal Radius Fracture
Ingrown toenail Wedge Excision and Matrixectomy (LA)	Arthroscopic Posterior Cruciate Ligament Reconstruction
Cardiology	
Cardioversion	Conventional Permanent Pacemaker Implantation
Pericardiocentesis	Percutaneous Transluminal Mitral Commissurotomy (PTMC) (LA)

If insured requires surgery which is agreed surgery packages, we will work with doctor and confirmed with the customer the policy coverage. We will notify the customer the estimated shortfall and how to settle once we have completed the Pre-approval.

只供內部使用FOR INTERNAL USE ONLY
於這通告內所提及的「AIA」、「友邦」或「友邦香港」是指友邦保險（國際）有限公司（於百慕達註冊成立之有限公司）。“AIA” or “AIA Hong Kong” herein refers to AIA International Limited (Incorporated in Bermuda with limited liability).

AIA Hong Kong

AIA Financial Centre,
712 Prince Edward Road East,
Kowloon, Hong Kong
T: (852) 2881 3333

AIA.COM.HK

Memo

附件四) 中大醫院醫療網絡服務流程/ Appendix 4) Guide for Using the Panel Service in CUHKMC

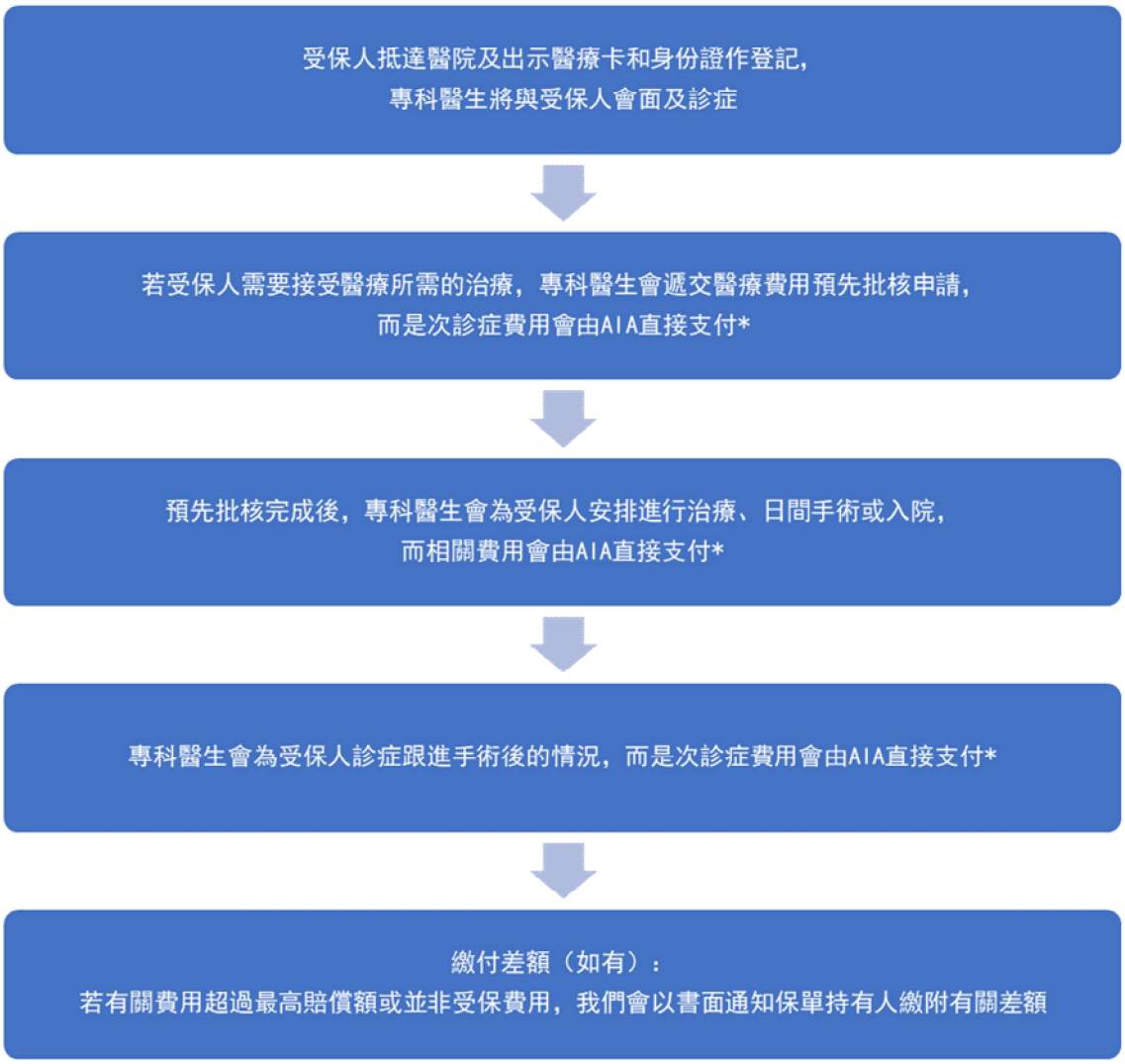

***需視乎批核結果而定**

只供內部使用FOR INTERNAL USE ONLY
於這通告內所提及的「AIA」、「友邦」或「友邦香港」是指友邦保險（國際）有限公司（於百慕達註冊成立之有限公司）。"AIA" or "AIA Hong Kong" herein refers to AIA International Limited (Incorporated in Bermuda with limited liability).

AIA Hong Kong

AIA Financial Centre,
712 Prince Edward Road East,
Kowloon, Hong Kong
T: (852) 2881 3333

AIA.COM.HK

Memo

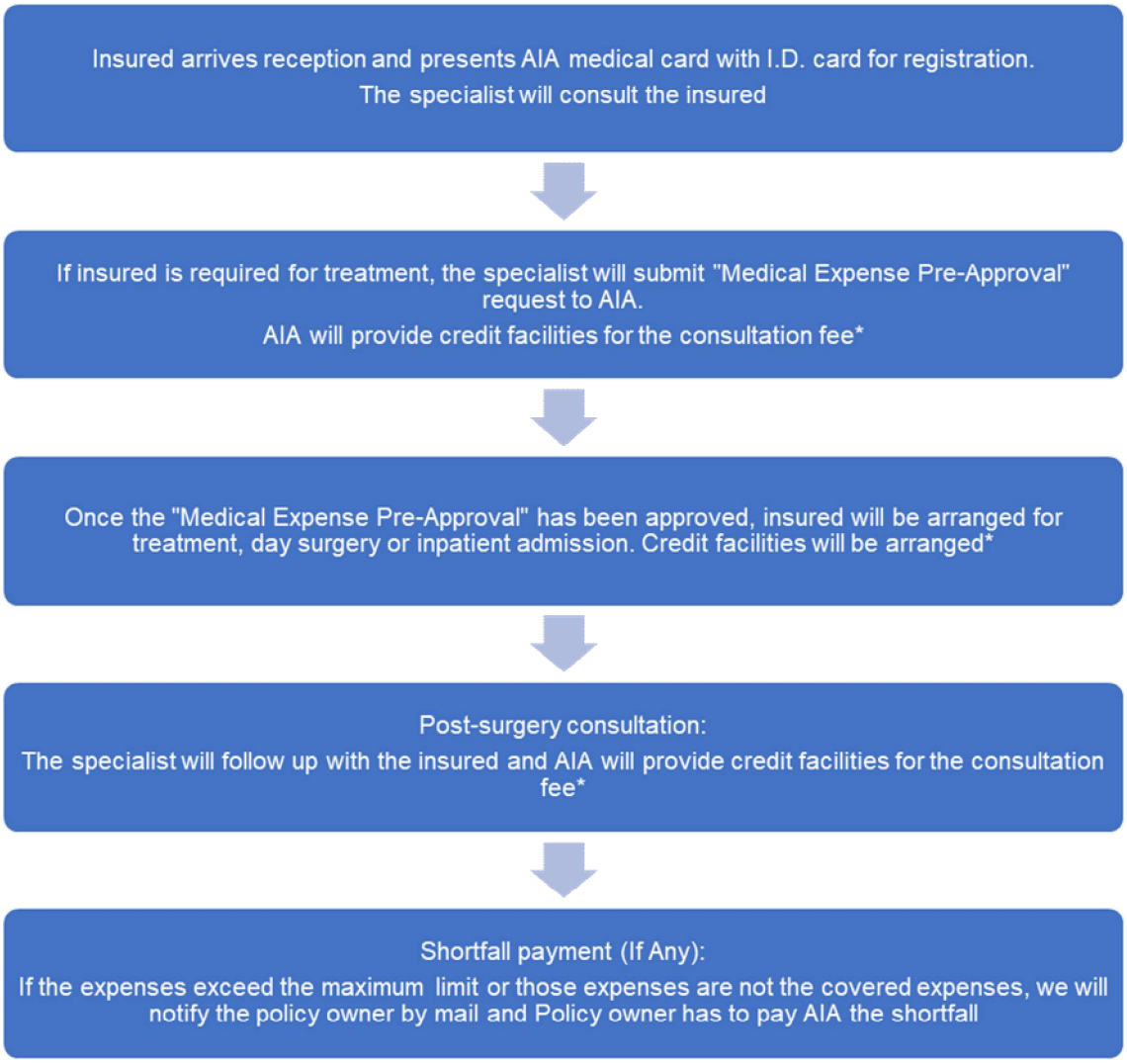

***Subject to the result of the Medical Expense Pre-Approval**

只供內部使用FOR INTERNAL USE ONLY
於這通告內所提及的「AIA」、「友邦」或「友邦香港」是指友邦保險（國際）有限公司（於百慕達註冊成立之有限公司）。"AIA" or "AIA Hong Kong" herein refers to AIA International Limited (Incorporated in Bermuda with limited liability).